

THE WINDSOR

BASEMENT

All illustrations are artist's concepts. We reserve the right to change specifications, designs, prices, and substitute materials of similar quality without notice and without occurring obligation. All information here in after is from data available at the time of printing. All measurements are approximate and may vary during construction. Plans and elevations may show options available at an extra cost. E.&O.E. Printed March 16, 2017

PROJECT: _____

PURCHASERS: _____

SIGNATURE: _____

DATE: _____

PHASE #: _____

PURCHASERS: _____

SIGNATURE: _____

DATE: _____

LOT #: _____

DEVELOPER: _____

SIGNATURE: _____

DATE: _____

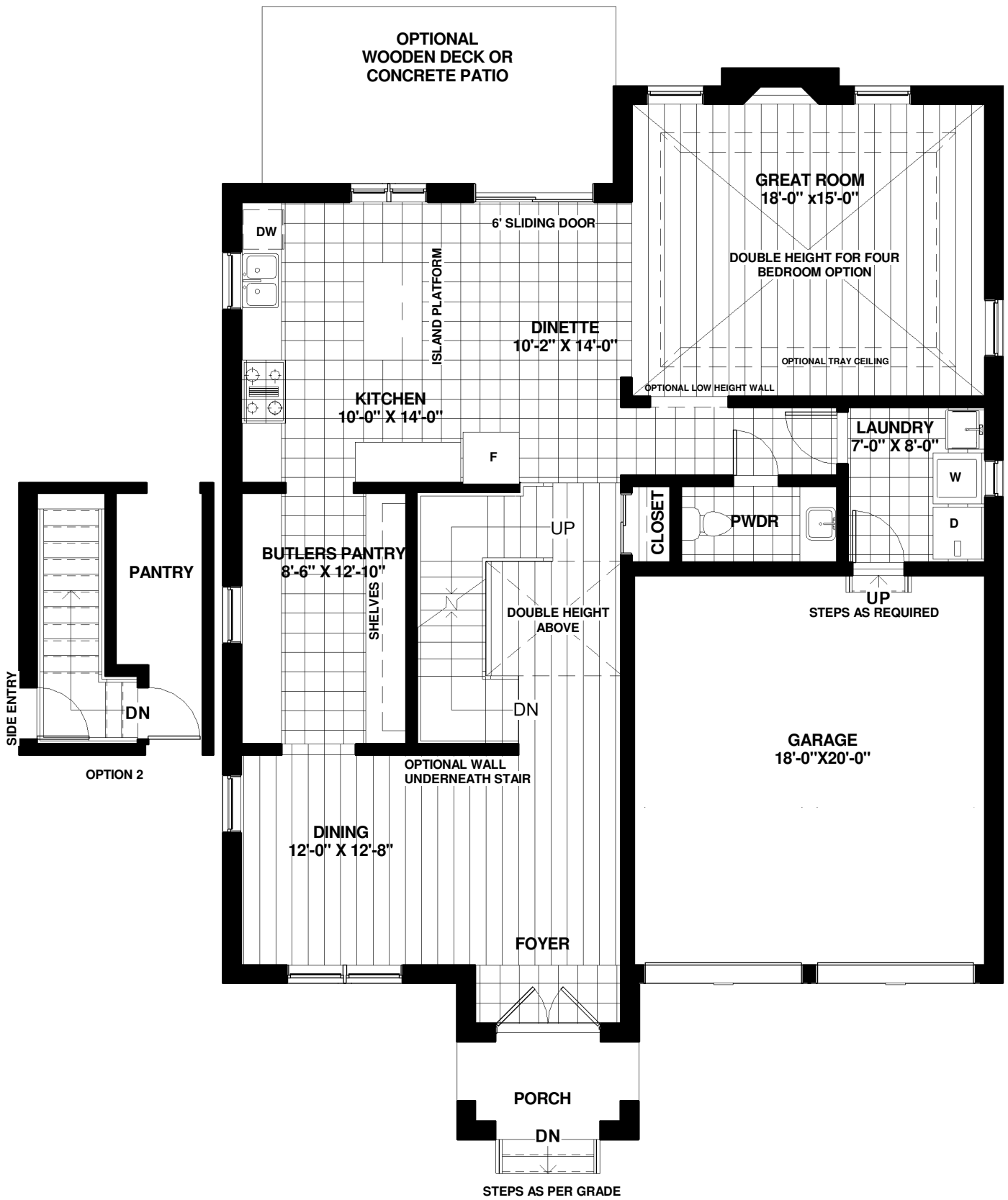

**GROUND FLOOR AREA 1372 SQFT.
 TOTAL AREA 2783 SQFT.
 TOTAL AREA W/OP-2 3097 SQFT.**

THE WINDSOR

GROUND FLOOR

All illustrations are artist's concepts. We reserve the right to change specifications, designs, prices, and substitute materials of similar quality without notice and without occurring obligation. All information here in after is from data available at the time of printing. All measurements are approximate and may vary during construction. Plans and elevations may show options available at an extra cost. E.&O.E. Printed March 16, 2017

PROJECT:

PURCHASERS:

SIGNATURE:

DATE:

PHASE #:

PURCHASERS:

SIGNATURE:

DATE:

LOT #:

DEVELOPER:

SIGNATURE:

DATE:

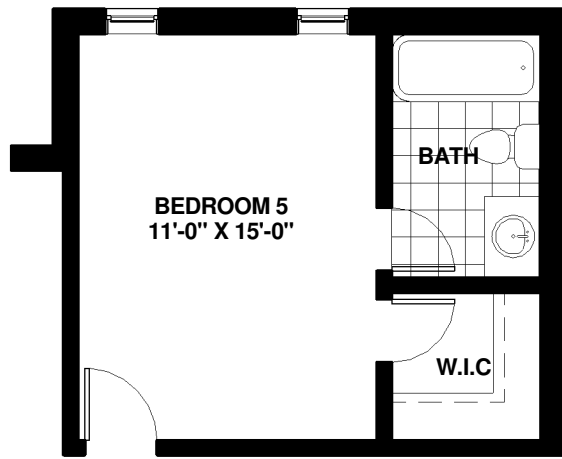

OPTION 2

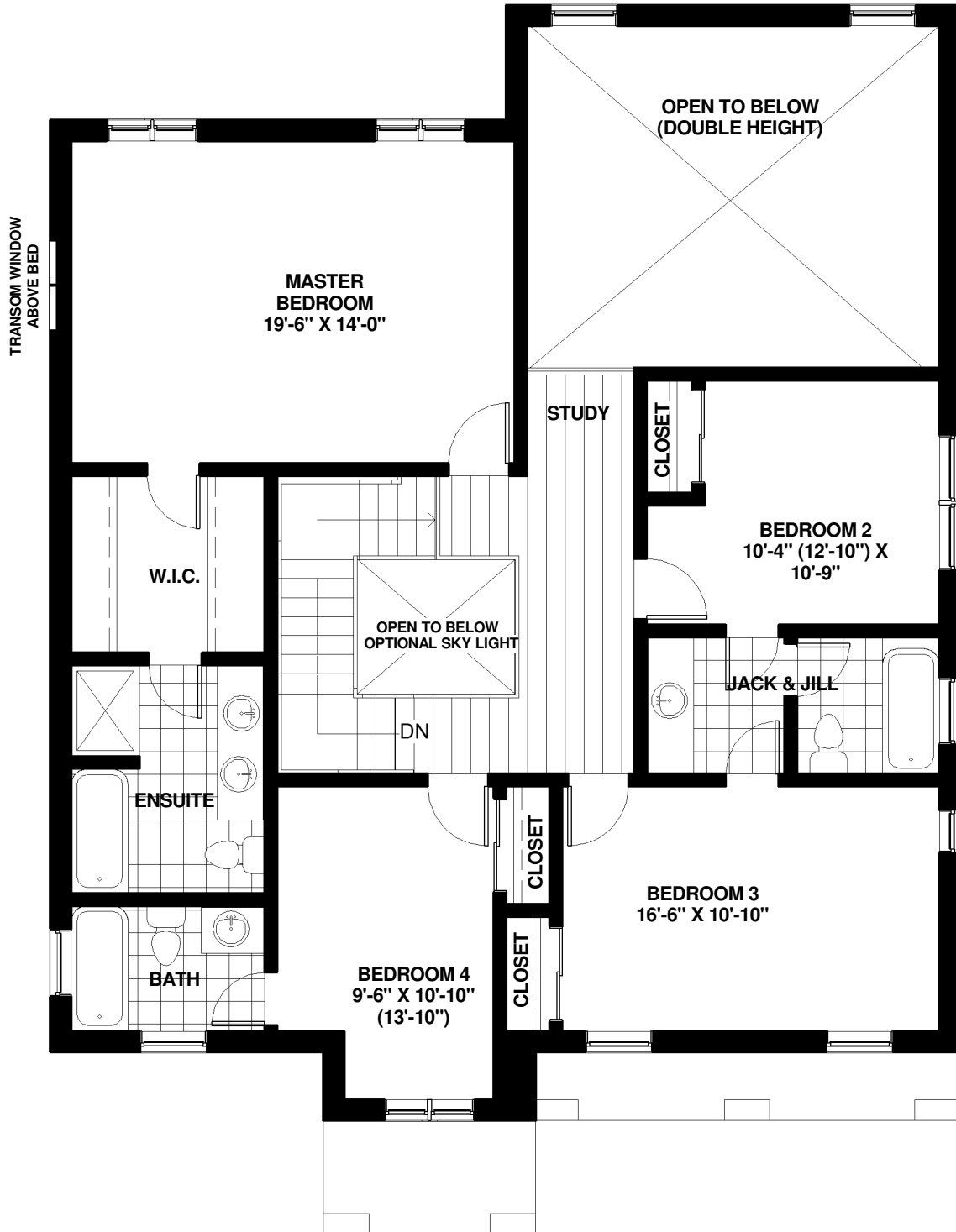

**SECOND FLOOR AREA 1411 SQFT.
 SECOND FLOOR AREA W/OP-2 1725 SQFT.
 TOTAL AREA 2783 SQFT.
 TOTAL AREA W/OP-2 3097 SQFT.**

THE WINDSOR

SECOND FLOOR

All illustrations are artist's concepts. We reserve the right to change specifications, designs, prices, and substitute materials of similar quality without notice and without occurring obligation. All information here in after is from data available at the time of printing. All measurements are approximate and may vary during construction. Plans and elevations may show options available at an extra cost. E.&O.E. Printed March 16, 2017

PROJECT:

PURCHASERS:

SIGNATURE:

DATE:

PHASE #:

PURCHASERS:

SIGNATURE:

DATE:

LOT #:

DEVELOPER:

SIGNATURE:

DATE: