

# TYPE 06

BASEMENT

All illustrations are artist's concepts. We reserve the right to change specifications, designs, prices, and substitute materials of similar quality without notice and without occurring obligation. All information here in after is from data available at the time of printing. All measurements are approximate and may vary during construction. Plans and elevations may show options available at an extra cost. E.&O.E. Printed March 16, 2017

PROJECT: \_\_\_\_\_

PURCHASERS: \_\_\_\_\_

SIGNATURE: \_\_\_\_\_

DATE: \_\_\_\_\_

PHASE #: \_\_\_\_\_

PURCHASERS: \_\_\_\_\_

SIGNATURE: \_\_\_\_\_

DATE: \_\_\_\_\_

LOT #: \_\_\_\_\_

DEVELOPER: \_\_\_\_\_

SIGNATURE: \_\_\_\_\_

DATE: \_\_\_\_\_

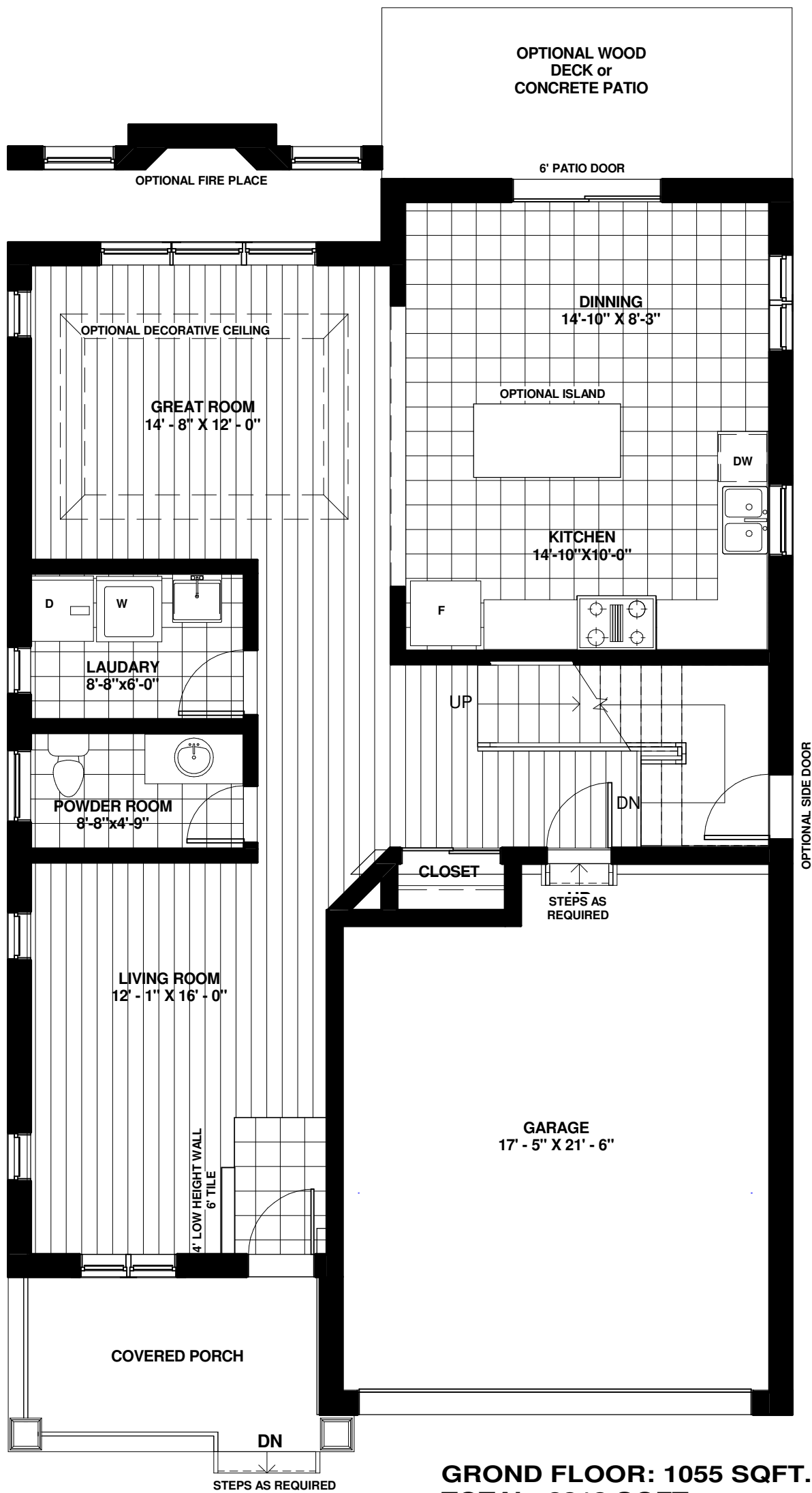

**GROND FLOOR: 1055 SQFT.  
TOTAL: 2313 SQFT.**

**TYPE 06**

GROUND FLOOR

All illustrations are artist's concepts. We reserve the right to change specifications, designs, prices, and substitute materials of similar quality without notice and without occurring obligation. All information here in after is from data available at the time of printing. All measurements are approximate and may vary during construction. Plans and elevations may show options available at an extra cost. E.&O.E. Printed March 16, 2017

PROJECT: \_\_\_\_\_

PURCHASERS: \_\_\_\_\_

SIGNATURE: \_\_\_\_\_

DATE: \_\_\_\_\_

PHASE #: \_\_\_\_\_

PURCHASERS: \_\_\_\_\_

SIGNATURE: \_\_\_\_\_

DATE: \_\_\_\_\_

LOT #: \_\_\_\_\_

DEVELOPER: \_\_\_\_\_

SIGNATURE: \_\_\_\_\_

DATE: \_\_\_\_\_

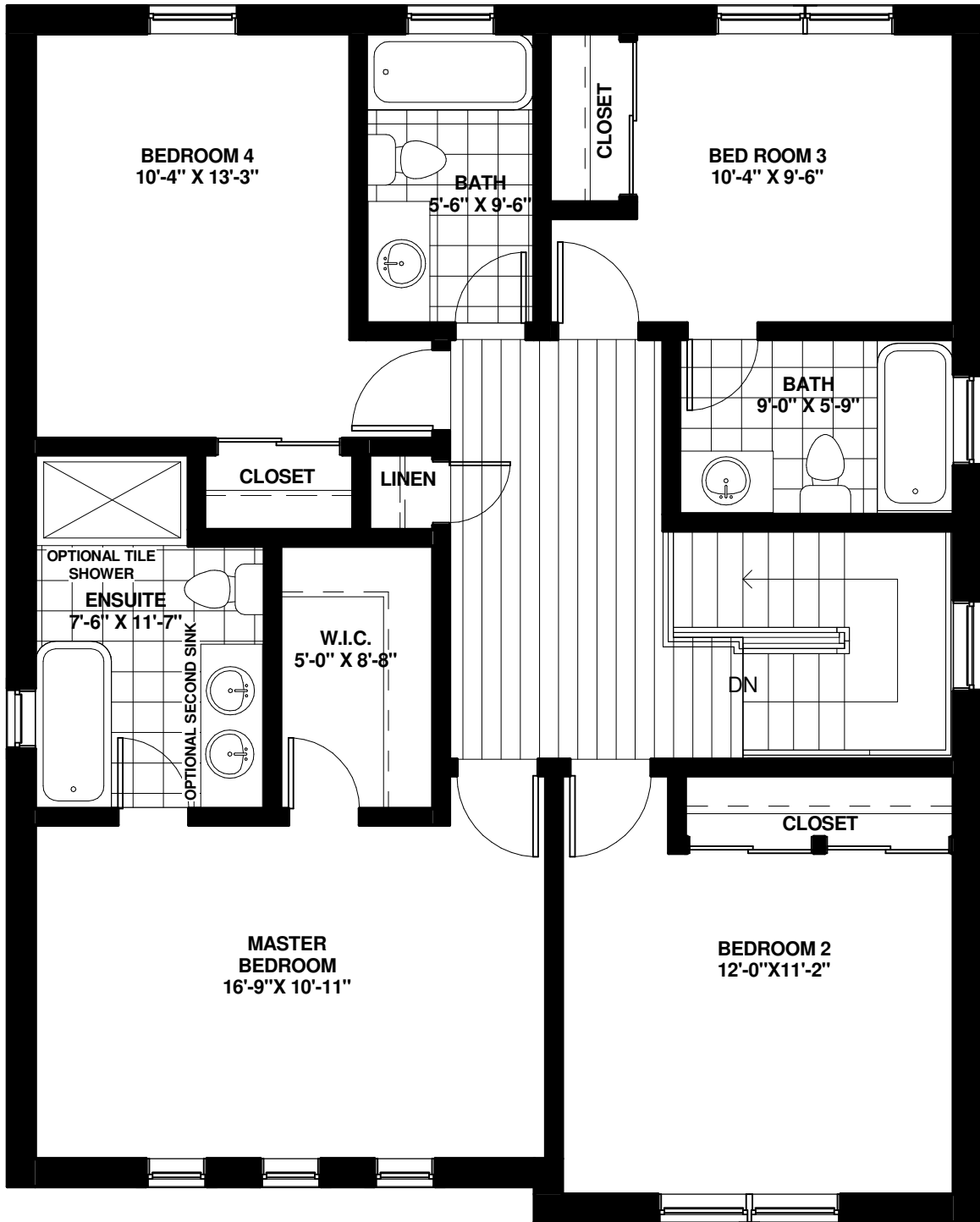

**SECOND FLOOR: 1258 SQFT.  
TOTAL: 2313 SQFT.**

**TYPE 06**

SECOND FLOOR

All illustrations are artist's concepts. We reserve the right to change specifications, designs, prices, and substitute materials of similar quality without notice and without occurring obligation. All information here in after is from data available at the time of printing. All measurements are approximate and may vary during construction. Plans and elevations may show options available at an extra cost. E.&O.E. Printed March 16, 2017

PROJECT: \_\_\_\_\_

PURCHASERS: \_\_\_\_\_

SIGNATURE: \_\_\_\_\_

DATE: \_\_\_\_\_

PHASE #: \_\_\_\_\_

PURCHASERS: \_\_\_\_\_

SIGNATURE: \_\_\_\_\_

DATE: \_\_\_\_\_

LOT #: \_\_\_\_\_

DEVELOPER: \_\_\_\_\_

SIGNATURE: \_\_\_\_\_

DATE: \_\_\_\_\_