

FIRST FLOOR PLAN AREA - 950 SQ FT
 TOTAL AREA - 2100 SQ FT

MEERA
 FIRST FLOOR

All illustrations are artist's concepts. We reserve the right to change specifications, designs, prices, and substitute materials of similar quality without notice and without incurring obligation. All information here in after is from data available at the time of printing. All measurements are approximate and may vary during construction. Plans and elevations may show options available at an extra cost. Plans and Renderings are the copyright of the design firms-RPD Studio. Any reproduction including preparation of building permit set is forbidden without the Written Consent. E.&O.E. Printed Oct 30, 2020 11:25 AM

PROJECT :	PURCHASERS :	SIGNATURE :	DATE :
PHASE # :	PURCHASERS :	SIGNATURE :	DATE :
LOT # :	VENDOR :	SIGNATURE :	DATE :

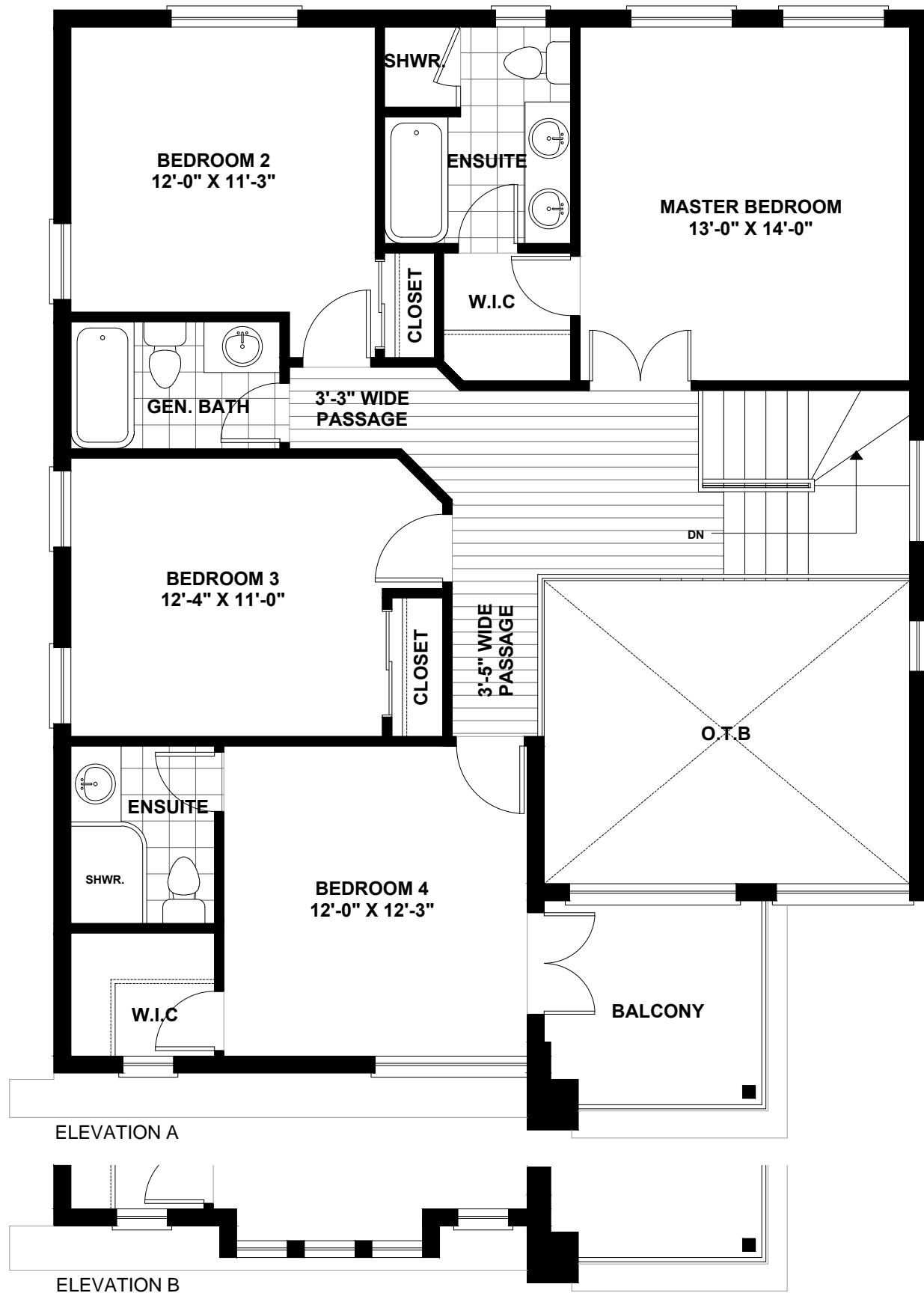

SECOND FLOOR PLAN AREA - 1150 SQ FT
 TOTAL AREA - 2100 SQ FT

MEERA
 SECOND FLOOR

All illustrations are artist's concepts. We reserve the right to change specifications, designs, prices, and substitute materials of similar quality without notice and without incurring obligation. All information here in after is from data available at the time of printing. All measurements are approximate and may vary during construction. Plans and elevations may show options available at an extra cost. Plans and Renderings are the copyright of the design firms-RPD Studio. Any reproduction including preparation of building permit set is forbidden without the Written Consent. E.&O.E. Printed Oct 30, 2020 11:25 AM

PROJECT :	PURCHASERS :	SIGNATURE :	DATE :
PHASE # :	PURCHASERS :	SIGNATURE :	DATE :
LOT # :	VENDOR :	SIGNATURE :	DATE :

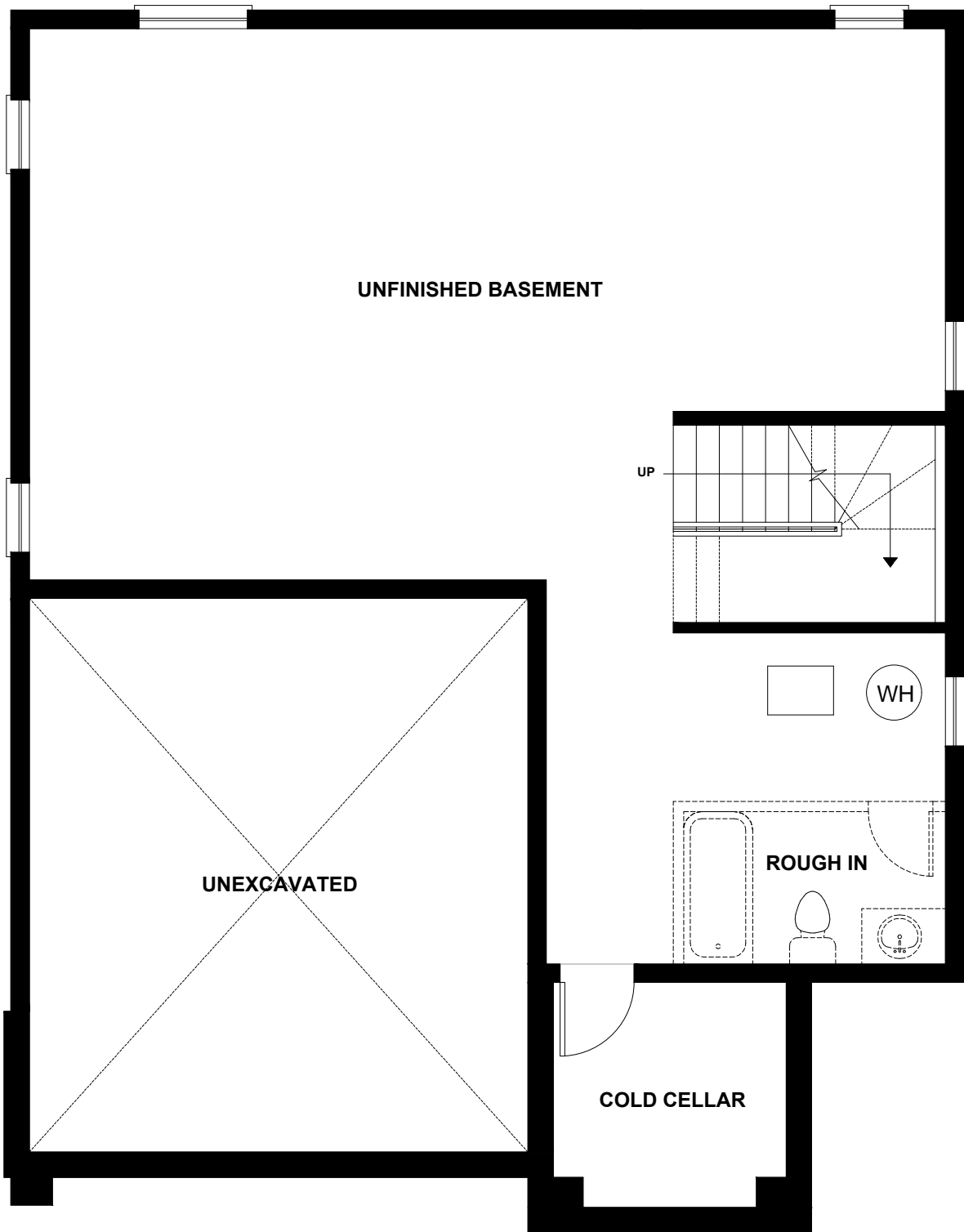

UNFINISHED BASEMENT

UP

WH

UNEXCAVATED

ROUGH IN

COLD CELLAR

BASEMENT PLAN

MEERA
BASEMENT

All illustrations are artist's concepts. We reserve the right to change specifications, designs, prices, and substitute materials of similar quality without notice and without occurring obligation. All information here in after is from data available at the time of printing. All measurements are approximate and may vary during construction. Plans and elevations may show options available at an extra cost. Plans and Renderings are the copyright of the design firms-RPD Studio. Any reproduction including preparation of building permit set is forbidden without the Written Consent. E.&O.E. Printed Oct 30, 2020 11:25 AM

PROJECT :	PURCHASERS :	SIGNATURE :	DATE :
PHASE # :	PURCHASERS :	SIGNATURE :	DATE :
LOT # :	VENDOR :	SIGNATURE :	DATE :



ELEVATION A

MEERA
ELEVATION

All illustrations are artist's concepts. We reserve the right to change specifications, designs, prices, and substitute materials of similar quality without notice and without incurring obligation. All information here in after is from data available at the time of printing. All measurements are approximate and may vary during construction. Plans and elevations may show options available at an extra cost. Plans and Renderings are the copyright of the design firms-RPD Studio. Any reproduction including preparation of building permit set is forbidden without the Written Consent. E.&O.E. Printed Oct 30, 2020 11:25 AM

PROJECT :	PURCHASERS :	SIGNATURE :	DATE :
PHASE # :	PURCHASERS :	SIGNATURE :	DATE :
LOT # :	VENDOR :	SIGNATURE :	DATE :



ELEVATION B

MEERA
ELEVATION

All illustrations are artist's concepts. We reserve the right to change specifications, designs, prices, and substitute materials of similar quality without notice and without incurring obligation. All information here in after is from data available at the time of printing. All measurements are approximate and may vary during construction. Plans and elevations may show options available at an extra cost. Plans and Renderings are the copyright of the design firms-RPD Studio. Any reproduction including preparation of building permit set is forbidden without the Written Consent. E.&O.E. Printed Oct 30, 2020 11:25 AM

PROJECT :	PURCHASERS :	SIGNATURE :	DATE :
PHASE # :	PURCHASERS :	SIGNATURE :	DATE :
LOT # :	VENDOR :	SIGNATURE :	DATE :