

THE WOODSTOCK

BASEMENT

All illustrations are artist's concepts. We reserve the right to change specifications, designs, prices, and substitute materials of similar quality without notice and without occurring obligation. All information here in after is from data available at the time of printing. All measurements are approximate and may vary during construction. Plans and elevations may show options available at an extra cost. E.&O.E. Printed March 16, 2017

PROJECT: _____

PURCHASERS: _____

SIGNATURE: _____

DATE: _____

PHASE #: _____

PURCHASERS: _____

SIGNATURE: _____

DATE: _____

LOT #: _____

DEVELOPER: _____

SIGNATURE: _____

DATE: _____

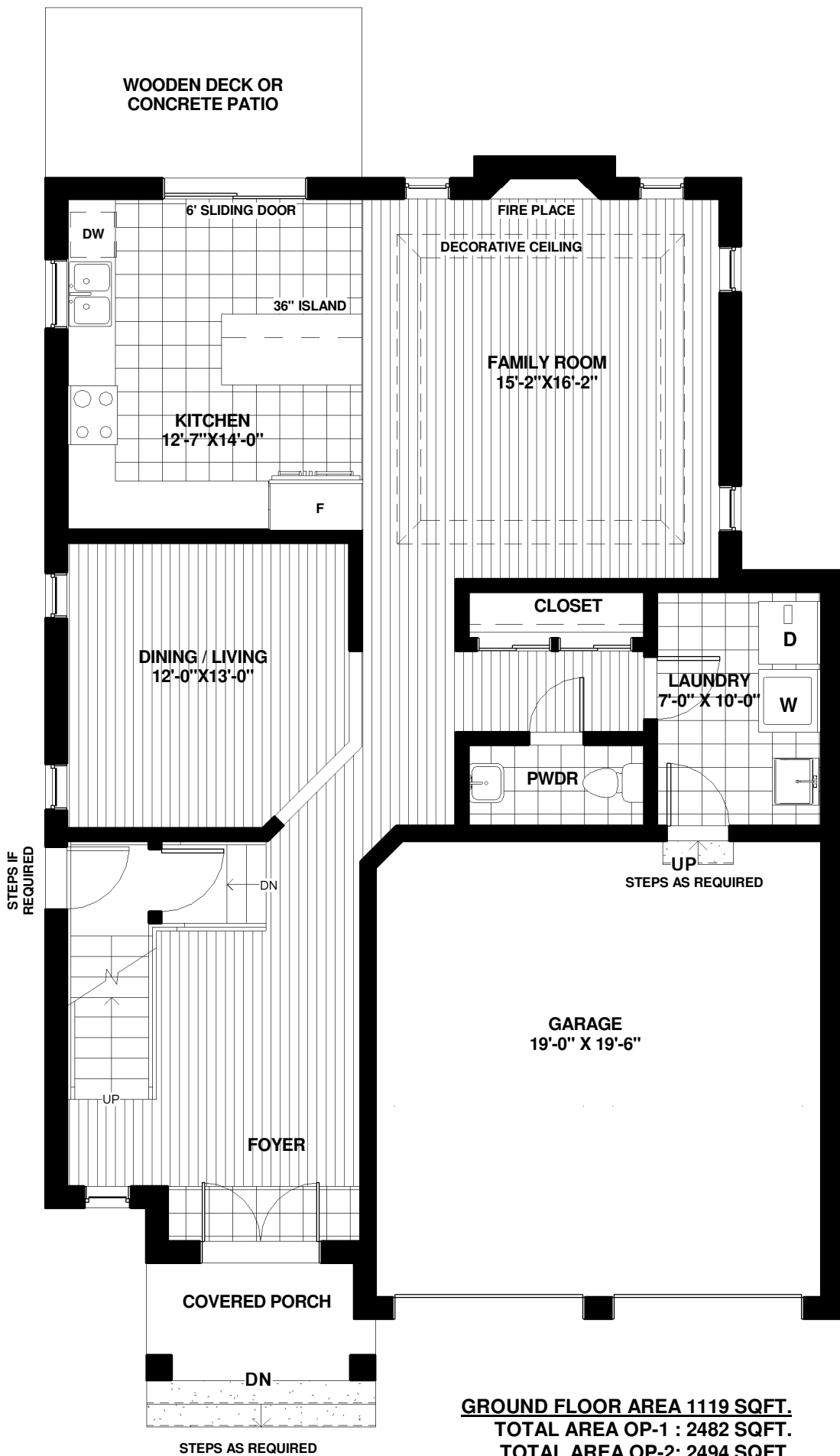

THE WOODSTOCK

GROUND FLOOR

All illustrations are artist's concepts. We reserve the right to change specifications, designs, prices, and substitute materials of similar quality without notice and without occurring obligation. All information here in after is from data available at the time of printing. All measurements are approximate and may vary during construction. Plans and elevations may show options available at an extra cost. E.&O.E. Printed March 16, 2017

PROJECT: _____

PURCHASERS: _____

SIGNATURE: _____

DATE: _____

PHASE #: _____

PURCHASERS: _____

SIGNATURE: _____

DATE: _____

LOT #: _____

DEVELOPER: _____

SIGNATURE: _____

DATE: _____



OPTION 2

SECOND FLOOR AREA OP-1 1363 SQFT.
SECOND FLOOR AREA OP-2 1375 SQFT.
TOTAL AREA OP-1: 2482 SQFT.
TOTAL AREA OP-2: 2494 SQFT.

THE WOODSTOCK

SECOND FLOOR

All illustrations are artist's concepts. We reserve the right to change specifications, designs, prices, and substitute materials of similar quality without notice and without occurring obligation. All information here in after is from data available at the time of printing. All measurements are approximate and may vary during construction. Plans and elevations may show options available at an extra cost. E.&O.E. Printed March 16, 2017

PROJECT: _____

PURCHASERS: _____

SIGNATURE: _____

DATE: _____

PHASE #: _____

PURCHASERS: _____

SIGNATURE: _____

DATE: _____

LOT #: _____

DEVELOPER: _____

SIGNATURE: _____

DATE: _____