



E. & O.E. All illustrations are artist's concept. Material size & design might varies. Copyright of RPD Studio. Any reproduction without consent is prohibited.

**RPDS**  
www.rpdstudio.ca

**PAUL**

WATER VIEW VILLAGE  
DETACHED HOME

ELEVATION A

PROJECT :

PHASE # :

LOT # :

All illustrations are artist's concepts. We reserve the right to change specifications, designs, prices, and substitute materials of similar quality without notice and without occurring obligation. All information here in after is from data available at the time of printing. All measurements are approximate and may vary during construction. Plans and elevations may show options available at an extra cost. Plans and Renderings are the copyright of the design firms-RPD Studio. Any reproduction including preparation of building permit set is forbidden without the Written Consent. E.&O.E. Printed Feb. 23, 2022 05:00 PM

PURCHASERS :

PURCHASERS :

PURCHASERS :

PURCHASERS :

VENDOR :

SIGNATURE :

SIGNATURE :

SIGNATURE :

SIGNATURE :

SIGNATURE :

DATE :

DATE :

DATE :

DATE :

DATE :





**RPDS**  
www.rpdstudio.ca

E. & O.E. All illustrations are artist's concept. Material size & design might varies. Copyright of RPD Studio. Any reproduction without consent is prohibited.

<div>PAUL</div> <div>WATER VIEW VILLAGE DETACHED HOME</div> <div>ELEVATION B</div> <div>PROJECT :</div> <div>PHASE # :</div> <div>LOT # :</div>				<div>All illustrations are artist's concepts.We reserve the right to change specifications, designs, prices, and substitute materials of similar quality without notice and without occurring obligation. All information here in after is from data available at the time of printing. All measurements are approximate and may vary during construction. Plans and elevations may show options available at an extra cost. Plans and Renderings are the copyright of the design firms-RPD Studio. Any reproduction including preparation of building permit set is forbidden without the Written Consent. E.&amp;O.E. Printed Feb. 23, 2022 05:00 PM</div> <div>PURCHASERS :SIGNATURE :DATE :</div> <div>PURCHASERS :SIGNATURE :DATE :</div> <div>PURCHASERS :SIGNATURE :DATE :</div> <div>PURCHASERS :SIGNATURE :DATE :</div> <div>VENDOR :SIGNATURE :DATE :</div>			
---	--	--	--	---	--	--	--



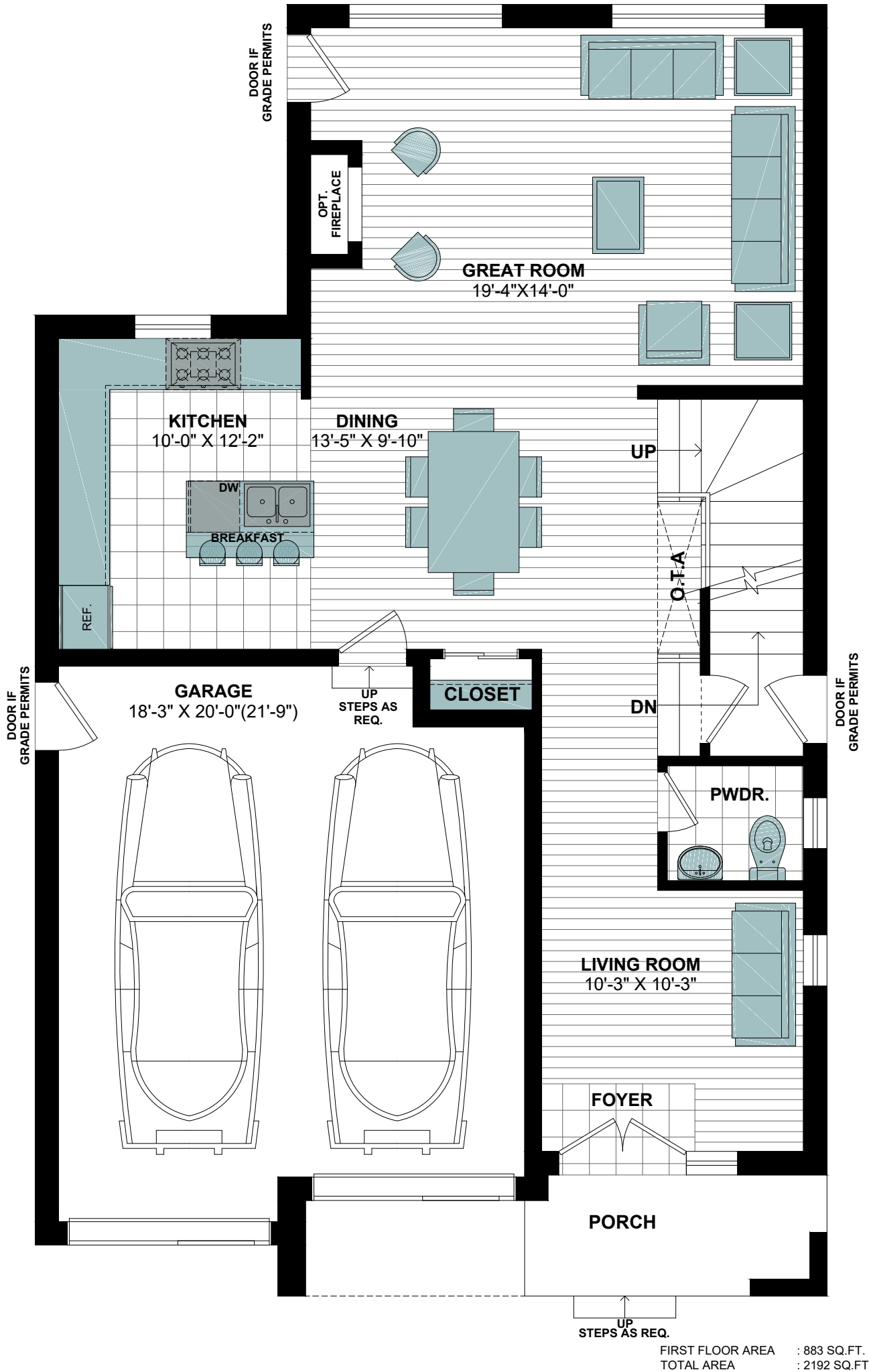

FIRST FLOOR AREA : 883 SQ.FT.  
TOTAL AREA : 2192 SQ.FT.

<div>PAUL</div> <div>WATER VIEW VILLAGE DETACHED HOME</div> <div>FIRST FLOOR PLAN</div> <div>PROJECT :</div> <div>PHASE # :</div> <div>LOT # :</div>	All illustrations are artist's concepts.We reserve the right to change specifications, designs, prices, and substitute materials of similar quality without notice and without occurring obligation. All information here in after is from data available at the time of printing. All measurements are approximate and may vary during construction. Plans and elevations may show options available at an extra cost. Plans and Renderings are the copyright of the design firms-RPD Studio. Any reproduction including preparation of building permit set is forbidden without the Written Consent. E.&O.E. Printed Feb. 23, 2022 05:00 PM		
	PURCHASERS :	SIGNATURE :	DATE :
	PURCHASERS :	SIGNATURE :	DATE :
	PURCHASERS :	SIGNATURE :	DATE :
	PURCHASERS :	SIGNATURE :	DATE :

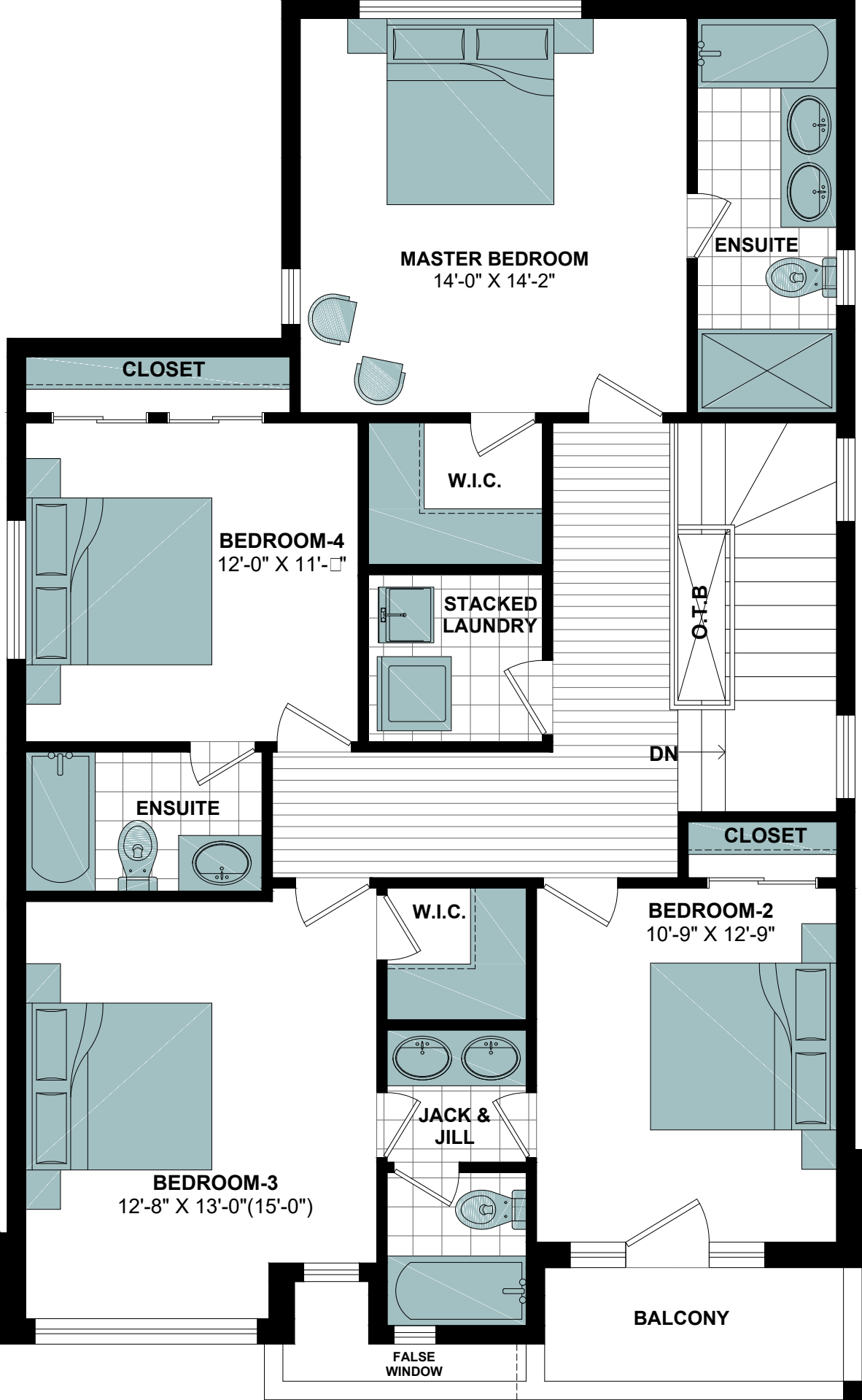

SECOND FLOOR AREA : 1309 SQ.FT.  
TOTAL AREA : 2192 SQ.FT.

<div>PAUL</div> <div>WATER VIEW VILLAGE DETACHED HOME</div> <div>SECOND FLOOR PLAN</div> <div>PROJECT :</div> <div>PHASE # :</div> <div>LOT # :</div>	<div>All illustrations are artist's concepts.We reserve the right to change specifications, designs, prices, and substitute materials of similar quality without notice and without occurring obligation. All information here in after is from data available at the time of printing. All measurements are approximate and may vary during construction. Plans and elevations may show options available at an extra cost. Plans and Renderings are the copyright of the design firms-RPD Studio. Any reproduction including preparation of building permit set is forbidden without the Written Consent. E.&amp;O.E. Printed Feb. 23, 2022 05:00 PM</div>		
	PURCHASERS :	SIGNATURE :	DATE :
	PURCHASERS :	SIGNATURE :	DATE :
	PURCHASERS :	SIGNATURE :	DATE :
	PURCHASERS :	SIGNATURE :	DATE :

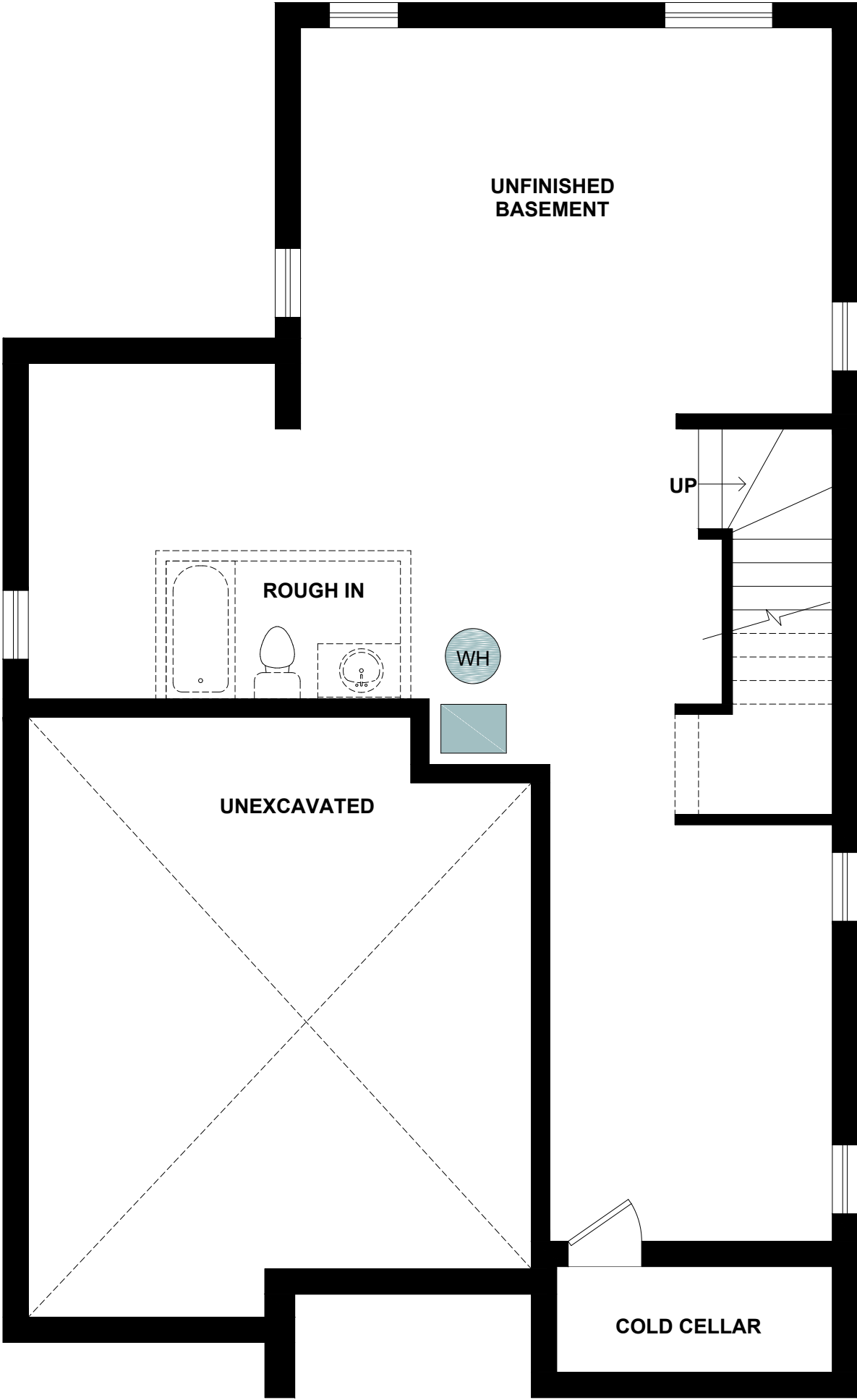

<div>PAUL</div> <div>WATER VIEW VILLAGE DETACHED HOME</div> <div>BASEMENT PLAN</div>				<div>All illustrations are artist's concepts. We reserve the right to change specifications, designs, prices, and substitute materials of similar quality without notice and without occurring obligation. All information here in after is from data available at the time of printing. All measurements are approximate and may vary during construction. Plans and elevations may show options available at an extra cost. Plans and Renderings are the copyright of the design firms-RPD Studio. Any reproduction including preparation of building permit set is forbidden without the Written Consent. E.&amp;O.E. Printed Feb. 23, 2022 05:00 PM</div>			
PROJECT :		PURCHASERS :		SIGNATURE :		DATE :	
		PURCHASERS :		SIGNATURE :		DATE :	
PHASE # :		PURCHASERS :		SIGNATURE :		DATE :	
		PURCHASERS :		SIGNATURE :		DATE :	
LOT # :		VENDOR :		SIGNATURE :		DATE :	