



ELEVATION-A

GOLD BAY

ELEVATION-A
 LOT - 1,2,3,4,5,6,7,8

All illustrations are artist's concepts. We reserve the right to change specifications, designs, prices, and substitute materials of similar quality without notice and without incurring obligation. All information here in after is from data available at the time of printing. All measurements are approximate and may vary during construction. Plans and elevations may show options available at an extra cost. Plans and Renderings are the copyright of the design firms-RPD Studio. Any reproduction including preparation of building permit set is forbidden without the Written Consent. E.&O.E. Printed June 7, 2021 11:11 AM

PROJECT :	PURCHASERS :	SIGNATURE :	DATE :
PHASE # :	PURCHASERS :	SIGNATURE :	DATE :
LOT # :	VENDOR :	SIGNATURE :	DATE :

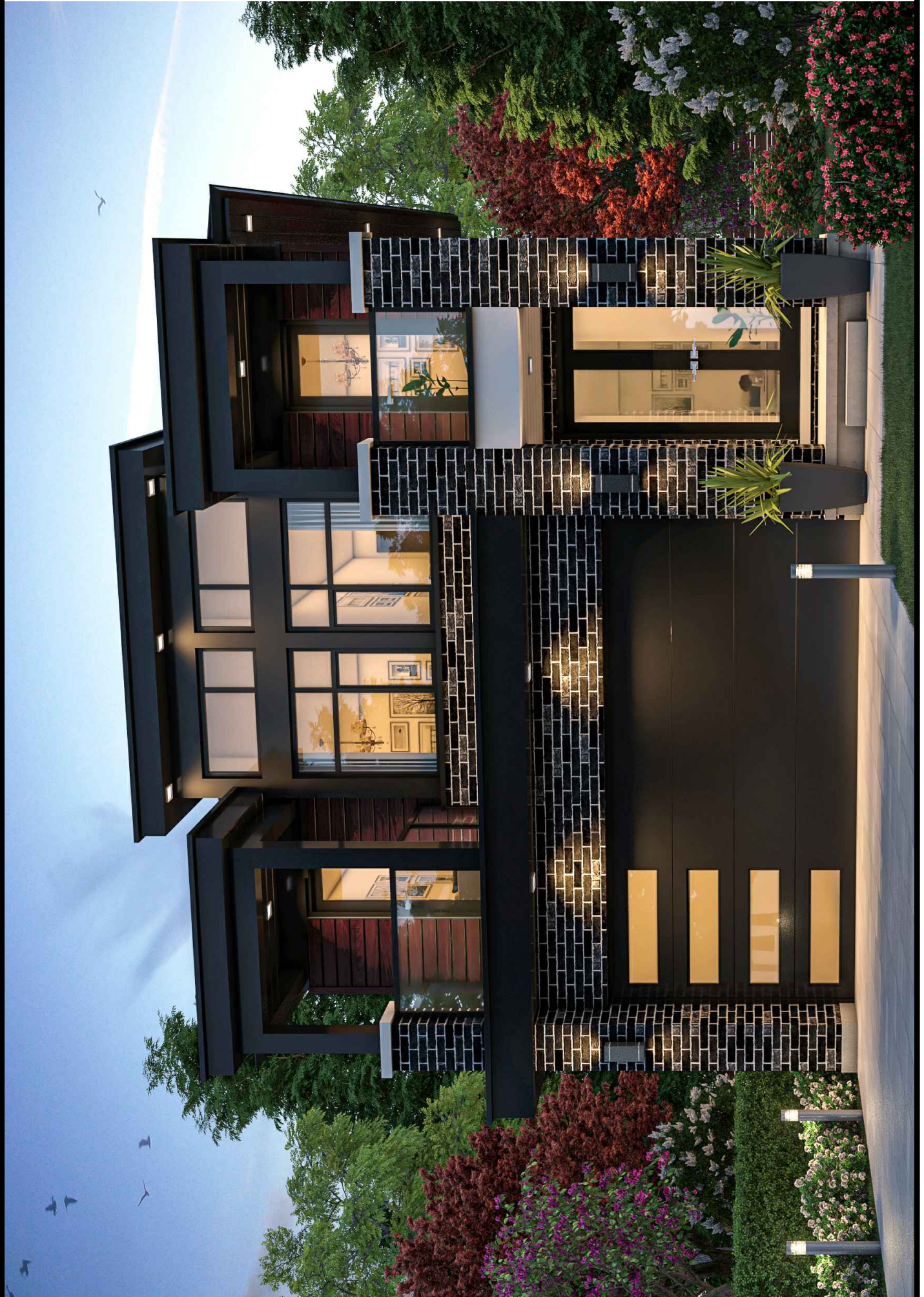

ELEVATION-B

GOLD BAY

ELEVATION-B
 LOT - 1,2,3,4,5,6,7,8

All illustrations are artist's concepts. We reserve the right to change specifications, designs, prices, and substitute materials of similar quality without notice and without incurring obligation. All information here in after is from data available at the time of printing. All measurements are approximate and may vary during construction. Plans and elevations may show options available at an extra cost. Plans and Renderings are the copyright of the design firms-RPD Studio. Any reproduction including preparation of building permit set is forbidden without the Written Consent. E.&O.E. Printed June 7, 2021 11:11 AM

PROJECT :	PURCHASERS :	SIGNATURE :	DATE :
PHASE # :	PURCHASERS :	SIGNATURE :	DATE :
LOT # :	VENDOR :	SIGNATURE :	DATE :

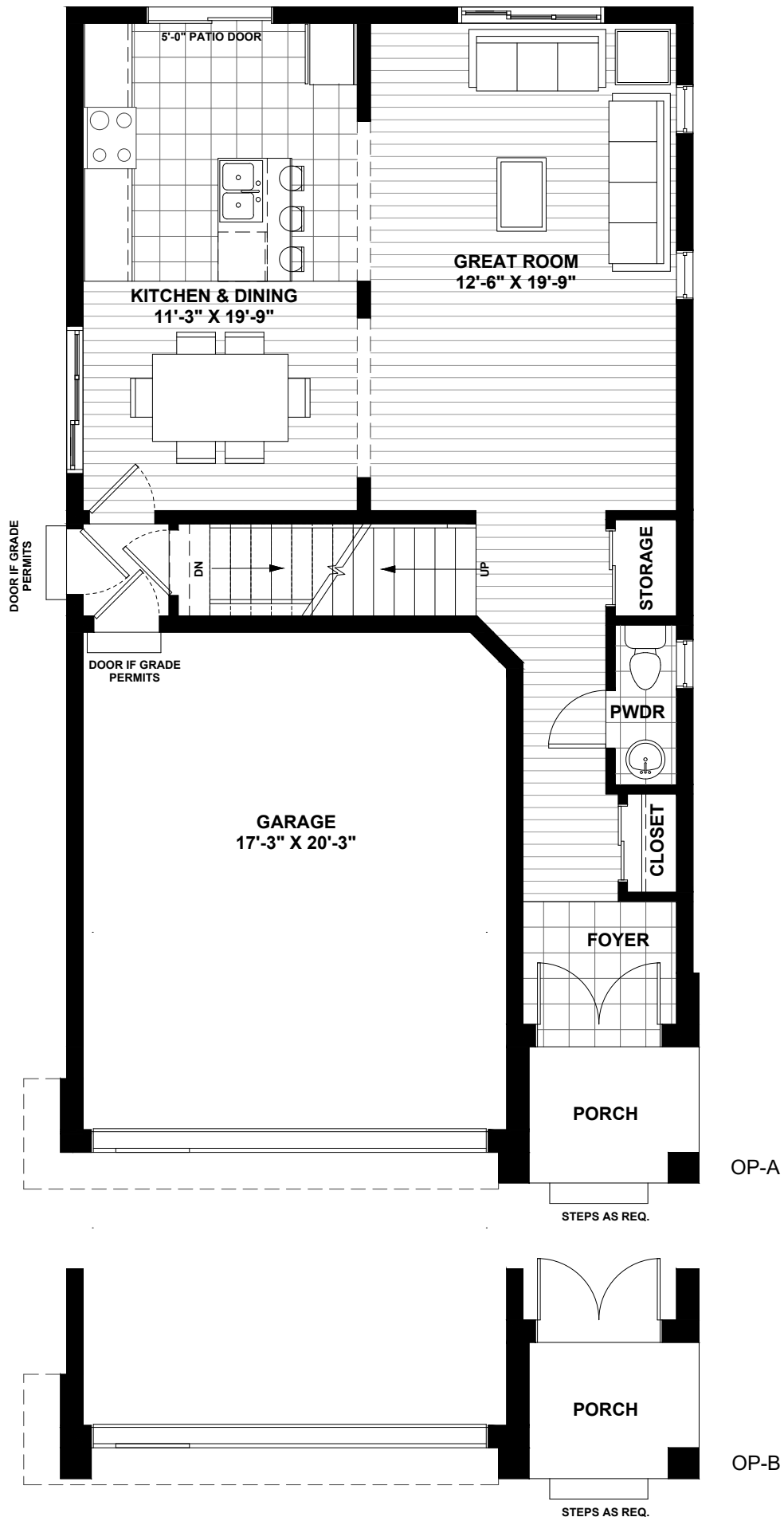

FIRST FLOOR PLAN AREA = 754 SQ FT
 TOTAL AREA = 1837 SQ FT

GOLD BAY

FIRST FLOOR PLAN
 LOT - 1,2,3,4,5,6,7,8

All illustrations are artist's concepts. We reserve the right to change specifications, designs, prices, and substitute materials of similar quality without notice and without occurring obligation. All information here in after is from data available at the time of printing. All measurements are approximate and may vary during construction. Plans and elevations may show options available at an extra cost. Plans and Renderings are the copyright of the design firms-RPD Studio. Any reproduction including preparation of building permit set is forbidden without the Written Consent. E.&O.E. Printed June 7, 2021 11:11 AM

PROJECT :	PURCHASERS :	SIGNATURE :	DATE :
PHASE # :	PURCHASERS :	SIGNATURE :	DATE :
LOT # :	VENDOR :	SIGNATURE :	DATE :

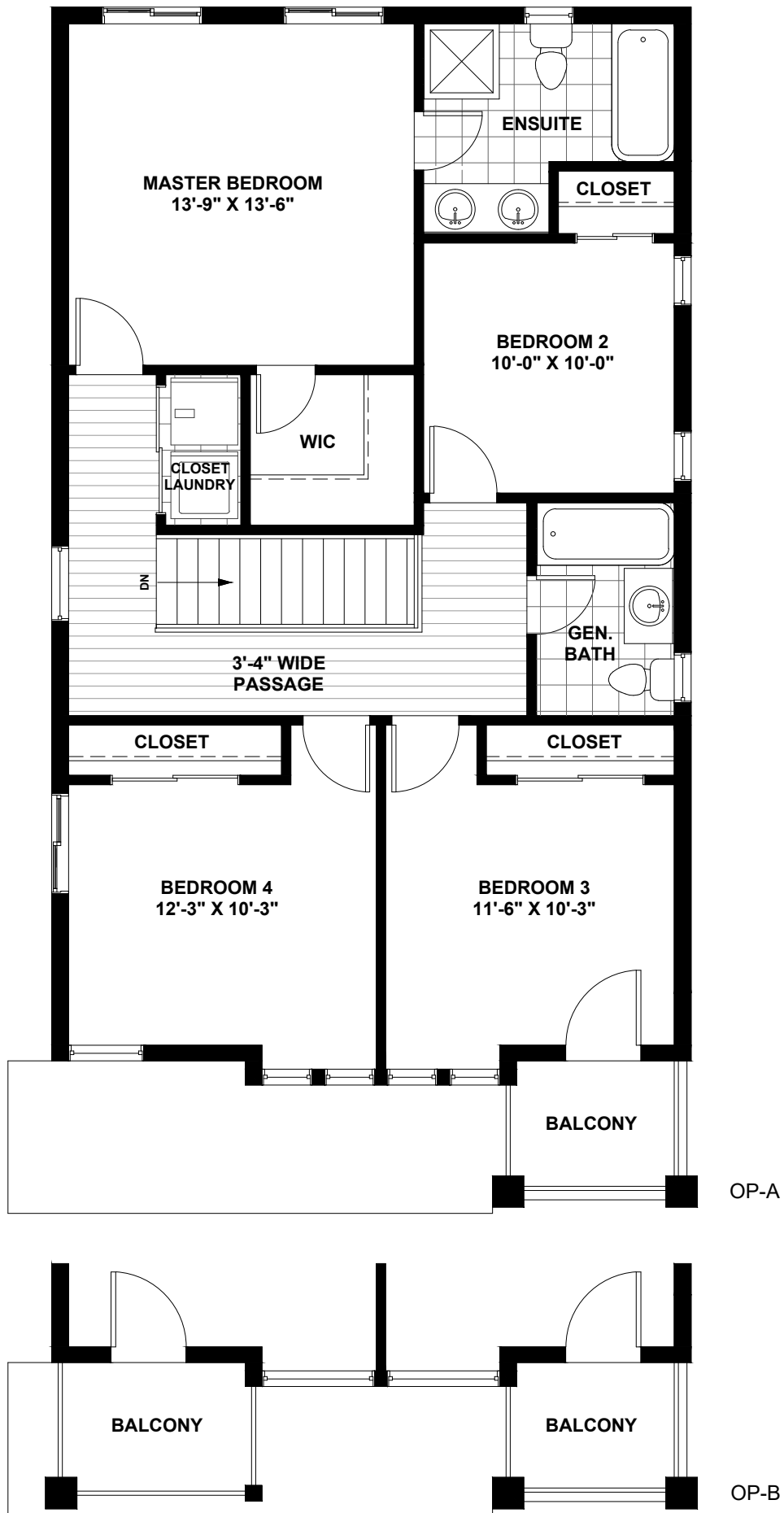

SECOND FLOOR PLAN AREA = 1083 SQ FT
 TOTAL AREA = 1837 SQ FT

GOLD BAY
 SECOND FLOOR PLAN
 LOT - 1,2,3,4,5,6,7,8

All illustrations are artist's concepts. We reserve the right to change specifications, designs, prices, and substitute materials of similar quality without notice and without incurring obligation. All information here in after is from data available at the time of printing. All measurements are approximate and may vary during construction. Plans and elevations may show options available at an extra cost. Plans and Renderings are the copyright of the design firms-RPD Studio. Any reproduction including preparation of building permit set is forbidden without the Written Consent. E.&O.E. Printed June 7, 2021 11:11 AM

PROJECT :	PURCHASERS :	SIGNATURE :	DATE :
PHASE # :	PURCHASERS :	SIGNATURE :	DATE :
LOT # :	VENDOR :	SIGNATURE :	DATE :

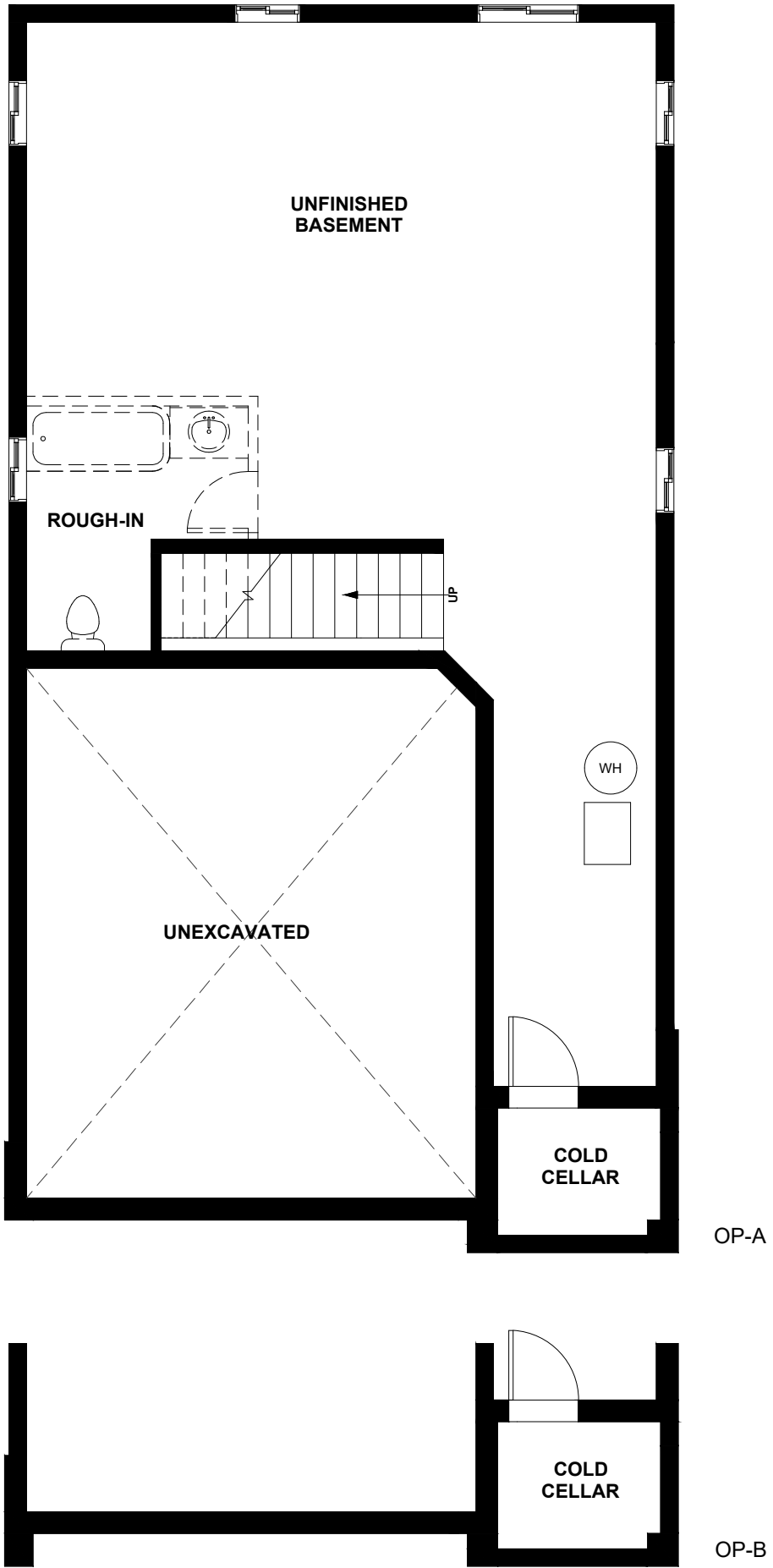

BASEMENT FLOOR PLAN

"FURNACE, HRV, HOT WATER TANK & ROUGH IN LOCATION MIGHT VARIES"

GOLD BAY

BASEMENT PLAN
LOT - 1,2,3,4,5,6,7,8

All illustrations are artist's concepts. We reserve the right to change specifications, designs, prices, and substitute materials of similar quality without notice and without incurring obligation. All information here in after is from data available at the time of printing. All measurements are approximate and may vary during construction. Plans and elevations may show options available at an extra cost. Plans and Renderings are the copyright of the design firms-RPD Studio. Any reproduction including preparation of building permit set is forbidden without the Written Consent. E.&O.E. Printed June 7, 2021 11:11 AM

PROJECT :	PURCHASERS :	SIGNATURE :	DATE :
PHASE # :	PURCHASERS :	SIGNATURE :	DATE :
LOT # :	VENDOR :	SIGNATURE :	DATE :