



ELEVATION A

ZERMATT

All illustrations are artist's concepts. We reserve the right to change specifications, designs, prices, and substitute materials of similar quality without notice and without occurring obligation. All information here in after is from data available at the time of printing. All measurements are approximate and may vary during construction. Plans and elevations may show options available at an extra cost. Plans and Renderings are the copyright of the design firms-RPD Studio. Any reproduction including preparation of building permit set is forbidden without the Written Consent. E.&O.E. Printed June 7, 2021 11:11 AM

ELEVATION-A PROJECT :	PURCHASERS :	SIGNATURE :	DATE :
PHASE # :	PURCHASERS :	SIGNATURE :	DATE :
LOT # :	VENDOR :	SIGNATURE :	DATE :



ELEVATION B

ZERMATT

All illustrations are artist's concepts. We reserve the right to change specifications, designs, prices, and substitute materials of similar quality without notice and without occurring obligation. All information here in after is from data available at the time of printing. All measurements are approximate and may vary during construction. Plans and elevations may show options available at an extra cost. Plans and Renderings are the copyright of the design firms-RPD Studio. Any reproduction including preparation of building permit set is forbidden without the Written Consent. E.&O.E. Printed June 7, 2021 11:11 AM

ELEVATION-B
PROJECT :

PURCHASERS :

SIGNATURE :

DATE :

PHASE # :

PURCHASERS :

SIGNATURE :

DATE :

LOT # :

VENDOR :

SIGNATURE :

DATE :

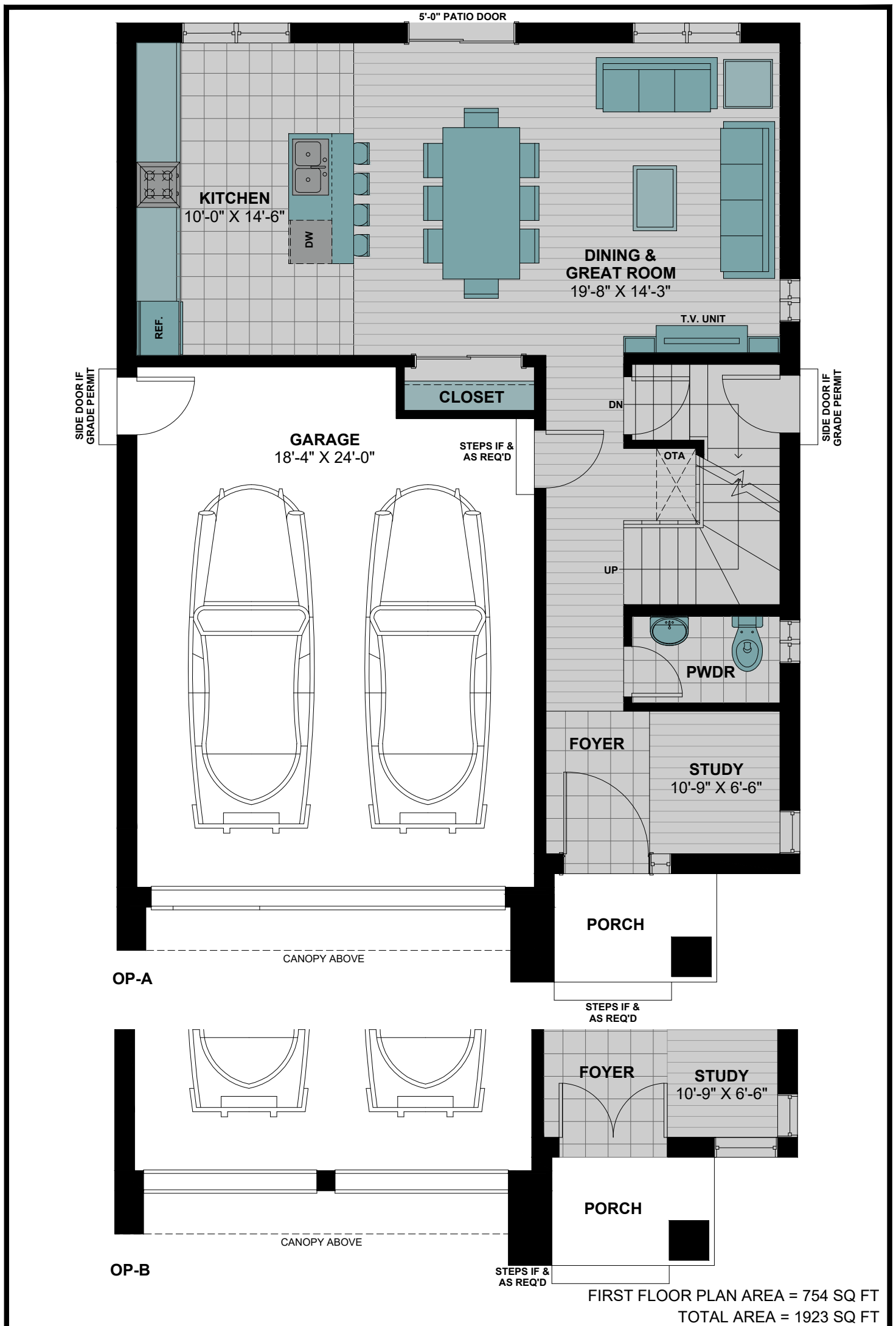

ZERMATT

All illustrations are artist's concepts. We reserve the right to change specifications, designs, prices, and substitute materials of similar quality without notice and without occurring obligation. All information here in after is from data available at the time of printing. All measurements are approximate and may vary during construction. Plans and elevations may show options available at an extra cost. Plans and Renderings are the copyright of the design firms-RPD Studio. Any reproduction including preparation of building permit set is forbidden without the Written Consent. E.&O.E. Printed June 7, 2021 11:11 AM

FIRST FLOOR PLAN

PROJECT :

PURCHASERS :

SIGNATURE :

DATE :

PHASE # :

PURCHASERS :

SIGNATURE :

DATE :

LOT # :

VENDOR :

SIGNATURE :

DATE :

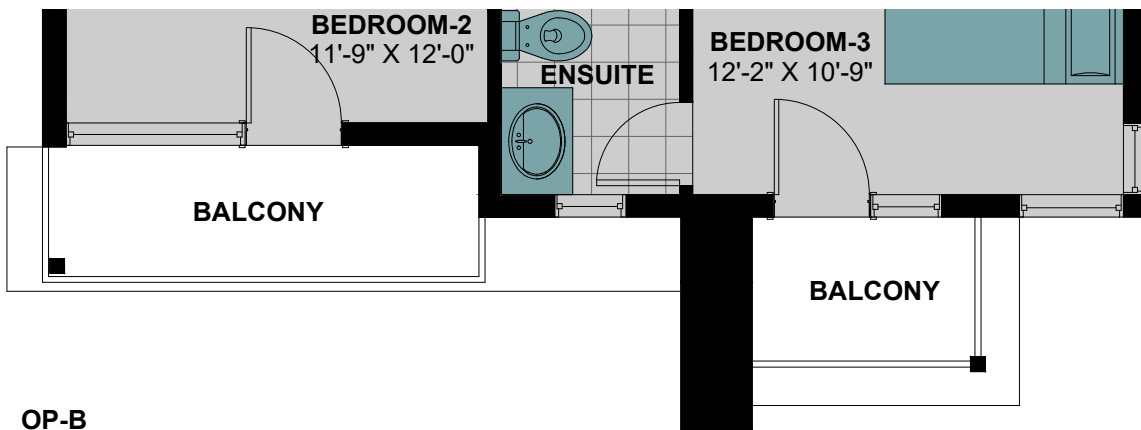
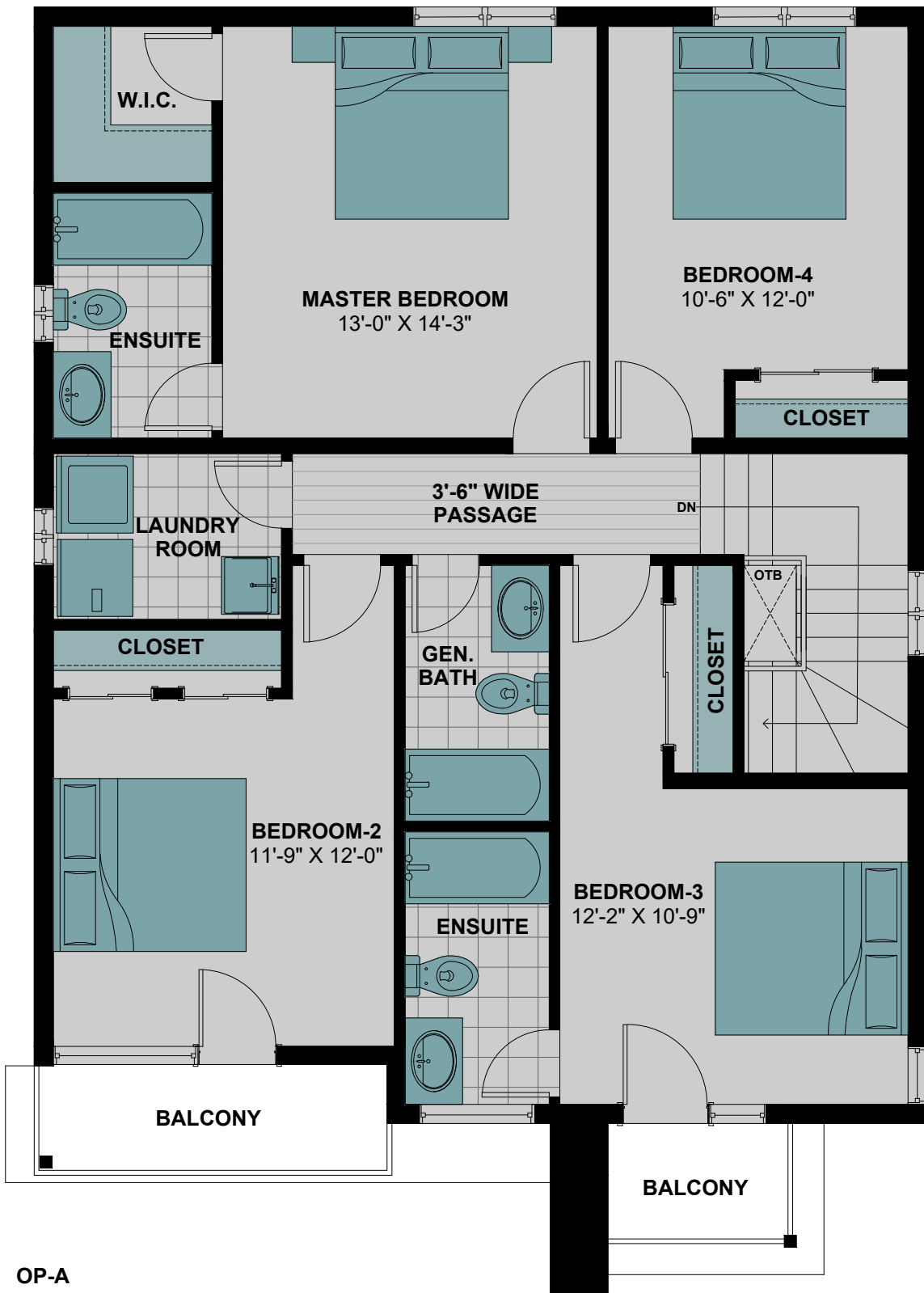

SECOND FLOOR PLAN AREA = 1169 SQ FT
 TOTAL AREA = 1923 SQ FT

ZERMATT

All illustrations are artist's concepts. We reserve the right to change specifications, designs, prices, and substitute materials of similar quality without notice and without occurring obligation. All information here in after is from data available at the time of printing. All measurements are approximate and may vary during construction. Plans and elevations may show options available at an extra cost. Plans and Renderings are the copyright of the design firms-RPD Studio. Any reproduction including preparation of building permit set is forbidden without the Written Consent. E.&O.E. Printed June 7, 2021 11:11 AM

SECOND FLOOR PLAN
 PROJECT : _____
 PHASE # : _____
 LOT # : _____

PURCHASERS : _____
 PURCHASERS : _____
 VENDOR : _____

SIGNATURE : _____ DATE : _____
 SIGNATURE : _____ DATE : _____
 SIGNATURE : _____ DATE : _____

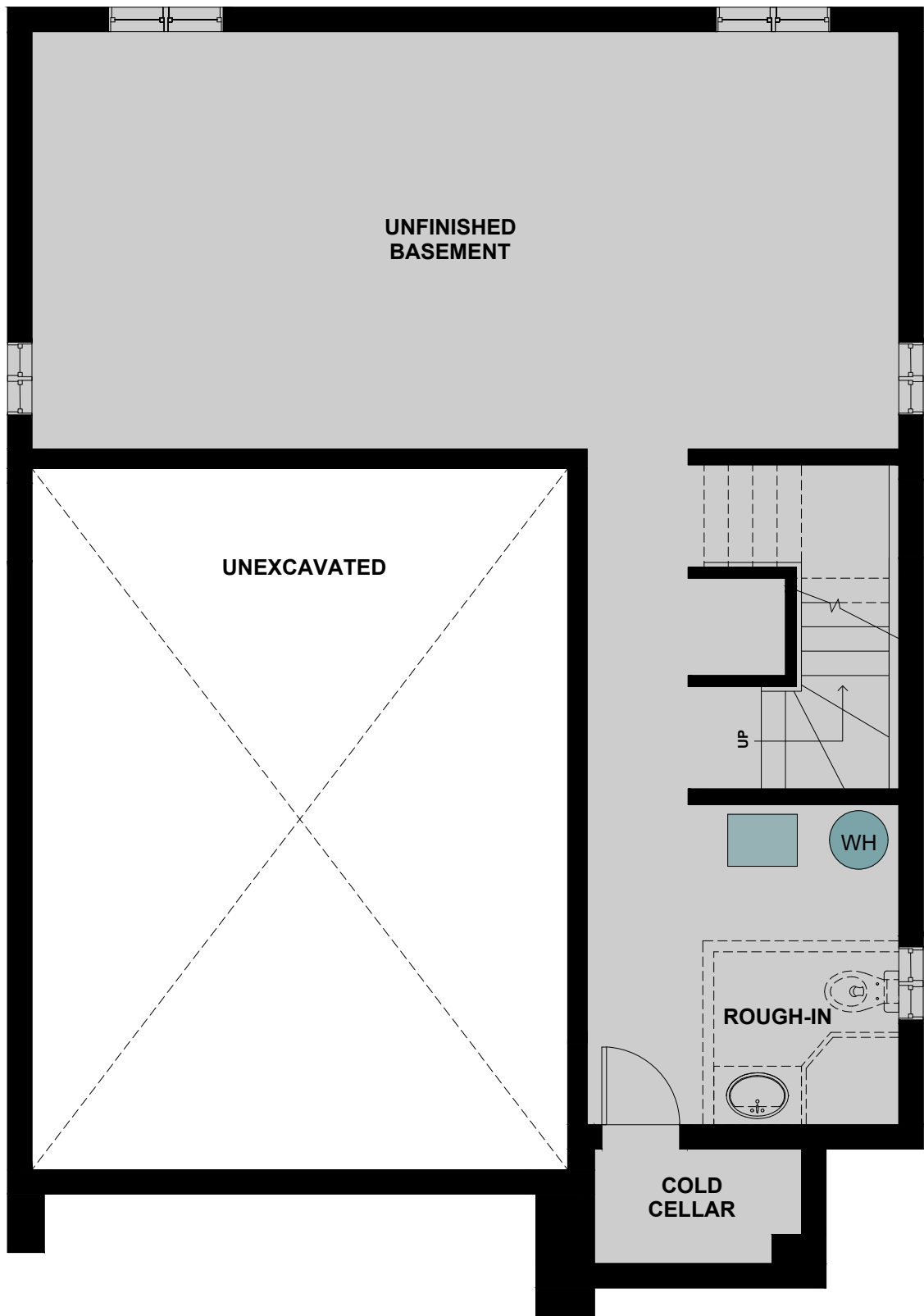

BASEMENT FLOOR PLAN

"FURNACE, HRV, HOT WATER TANK & ROUGH IN LOCATION MIGHT VARIES"

ZERMATT

All illustrations are artist's concepts. We reserve the right to change specifications, designs, prices, and substitute materials of similar quality without notice and without occurring obligation. All information here in after is from data available at the time of printing. All measurements are approximate and may vary during construction. Plans and elevations may show options available at an extra cost. Plans and Renderings are the copyright of the design firms-RPD Studio. Any reproduction including preparation of building permit set is forbidden without the Written Consent. E.&O.E. Printed June 7, 2021 11:11 AM

BASEMENT FLOOR PLAN
 PROJECT :
 PHASE # :
 LOT # :

PURCHASERS :
 PURCHASERS :
 VENDOR :

SIGNATURE :
 SIGNATURE :
 SIGNATURE :

DATE :
 DATE :
 DATE :