



AMBRIDGE

ELEVATION - OP A

All illustrations are artist's concepts. We reserve the right to change specifications, designs, prices, and substitute materials of similar quality without notice and without occurring obligation. All information here in after is from data available at the time of printing. All measurements are approximate and may vary during construction. Plans and elevations may show options available at an extra cost. Plans and Renderings are the copyright of the design firms-RPD Studio. Any reproduction including preparation of building permit set is forbidden without the Written Consent. E.&O.E. Printed August 23, 2019 11:25 AM

PROJECT :	PURCHASERS :	SIGNATURE :	DATE :
PHASE # :	PURCHASERS :	SIGNATURE :	DATE :
LOT # :	VENDOR :	SIGNATURE :	DATE :





AMBRIDGE

ELEVATION - OP B

All illustrations are artist's concepts. We reserve the right to change specifications, designs, prices, and substitute materials of similar quality without notice and without occurring obligation. All information here in after is from data available at the time of printing. All measurements are approximate and may vary during construction. Plans and elevations may show options available at an extra cost. Plans and Renderings are the copyright of the design firms-RPD Studio. Any reproduction including preparation of building permit set is forbidden without the Written Consent. E.&O.E. Printed August 23, 2019 11:25 AM

PROJECT :	PURCHASERS :	SIGNATURE :	DATE :
PHASE # :	PURCHASERS :	SIGNATURE :	DATE :
LOT # :	VENDOR :	SIGNATURE :	DATE :

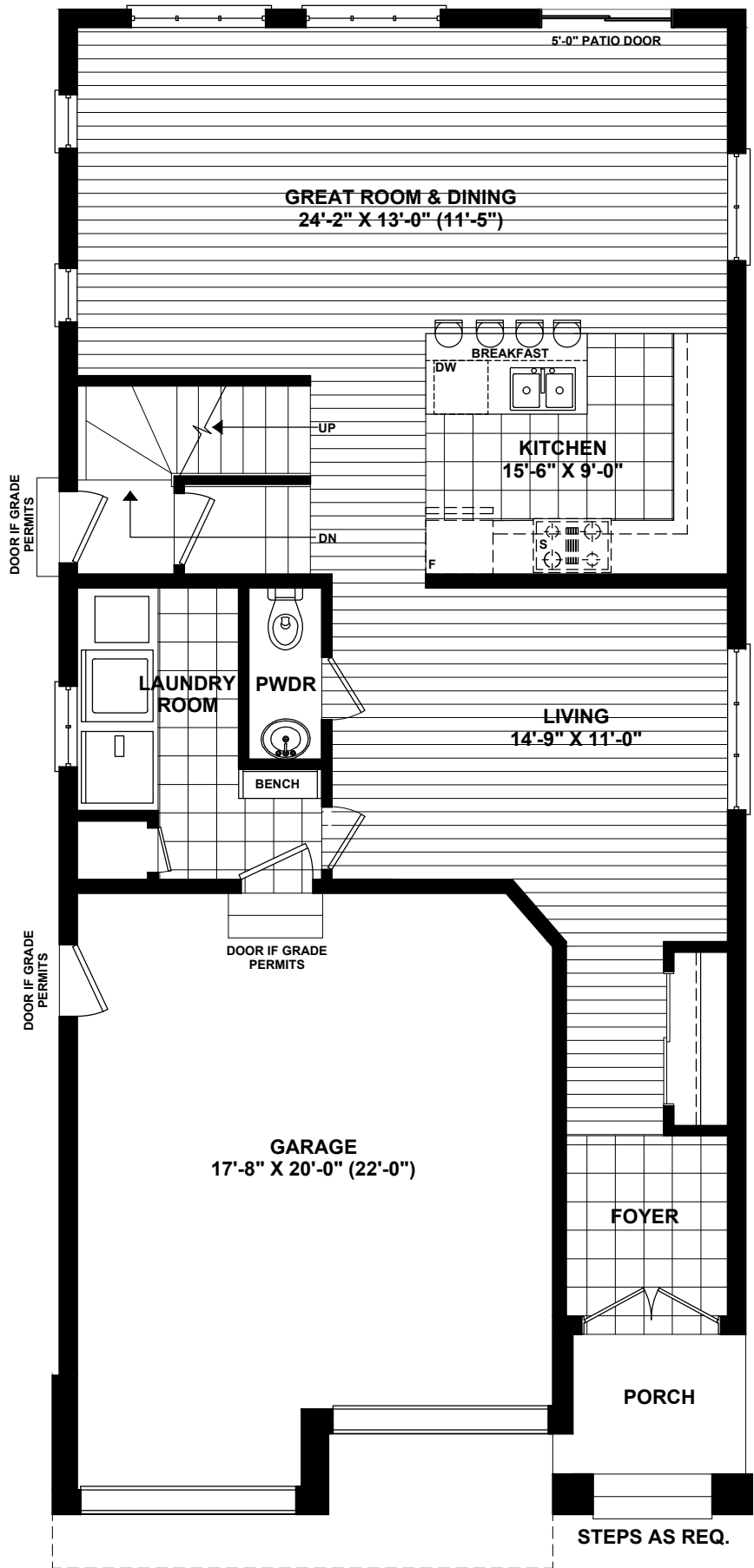

FIRST FLOOR PLAN  
AREA = 952 SQ. FT.  
TOTAL AREA = 2205 SQ. FT.

AMBRIDGE		All illustrations are artist's concepts. We reserve the right to change specifications, designs, prices, and substitute materials of similar quality without notice and without occurring obligation. All information here in after is from data available at the time of printing. All measurements are approximate and may vary during construction. Plans and elevations may show options available at an extra cost. Plans and Renderings are the copyright of the design firms-RPD Studio. Any reproduction including preparation of building permit set is forbidden without the Written Consent. E.&O.E. Printed August 23, 2019 11:25 AM	
FIRST FLOOR PLAN			
PROJECT :	PURCHASERS :	SIGNATURE :	DATE :
PHASE # :	PURCHASERS :	SIGNATURE :	DATE :
LOT # :	VENDOR :	SIGNATURE :	DATE :

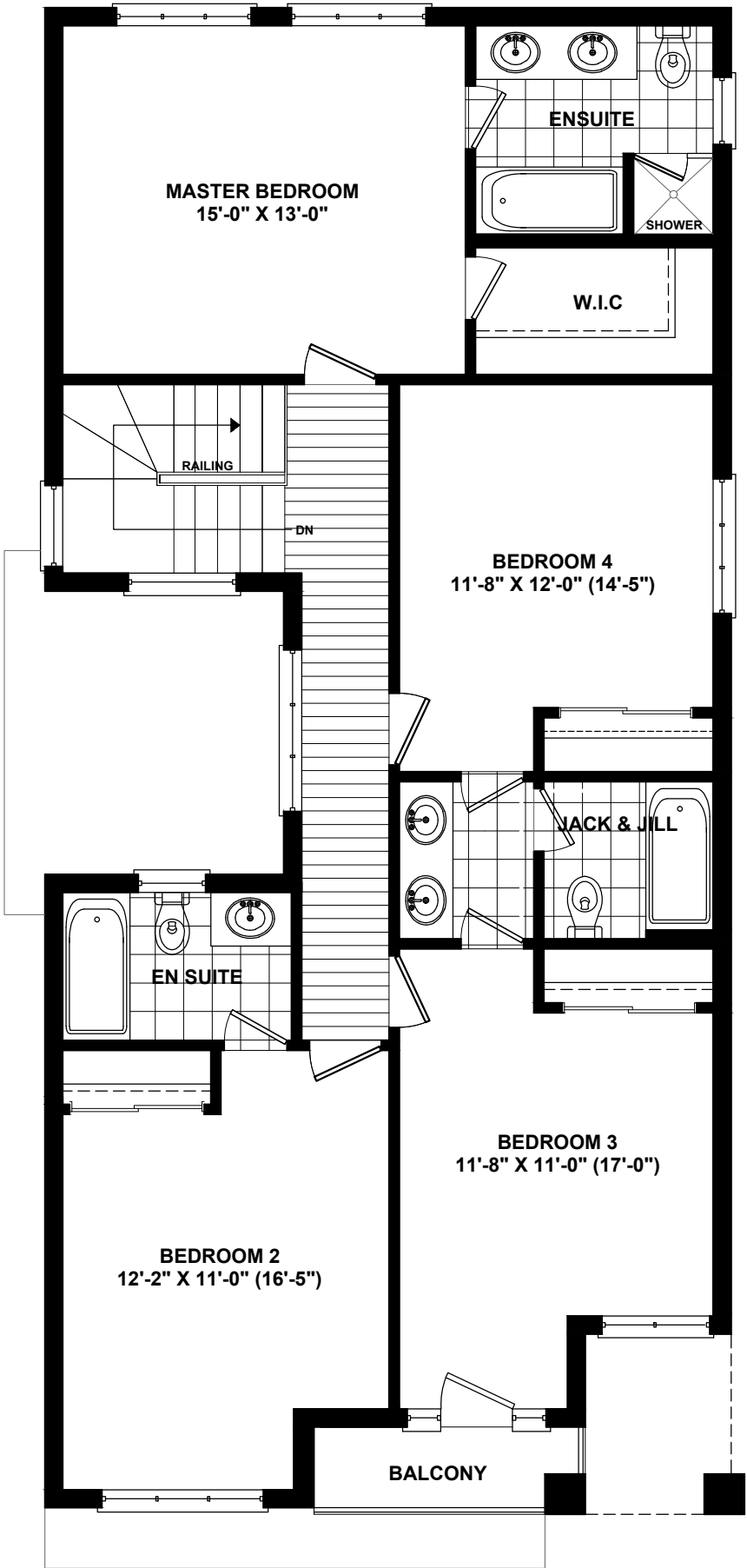

SECOND FLOOR PLAN  
AREA = 1253 SQ. FT.  
TOTAL AREA = 2205 SQ. FT.

<div>AMBRIDGE</div> <div>SECOND FLOOR PLAN</div>		<div>All illustrations are artist's concepts. We reserve the right to change specifications, designs, prices, and substitute materials of similar quality without notice and without occurring obligation. All information here in after is from data available at the time of printing. All measurements are approximate and may vary during construction. Plans and elevations may show options available at an extra cost. Plans and Renderings are the copyright of the design firms-RPD Studio. Any reproduction including preparation of building permit set is forbidden without the Written Consent. E.&amp;O.E. Printed August 23, 2019 11:25 AM</div>			
<div>PROJECT :</div>	<div>PURCHASERS :</div>	<div>SIGNATURE :</div>	<div>DATE :</div>		
<div>PHASE # :</div>	<div>PURCHASERS :</div>	<div>SIGNATURE :</div>	<div>DATE :</div>		
<div>LOT # :</div>	<div>VENDOR :</div>	<div>SIGNATURE :</div>	<div>DATE :</div>		

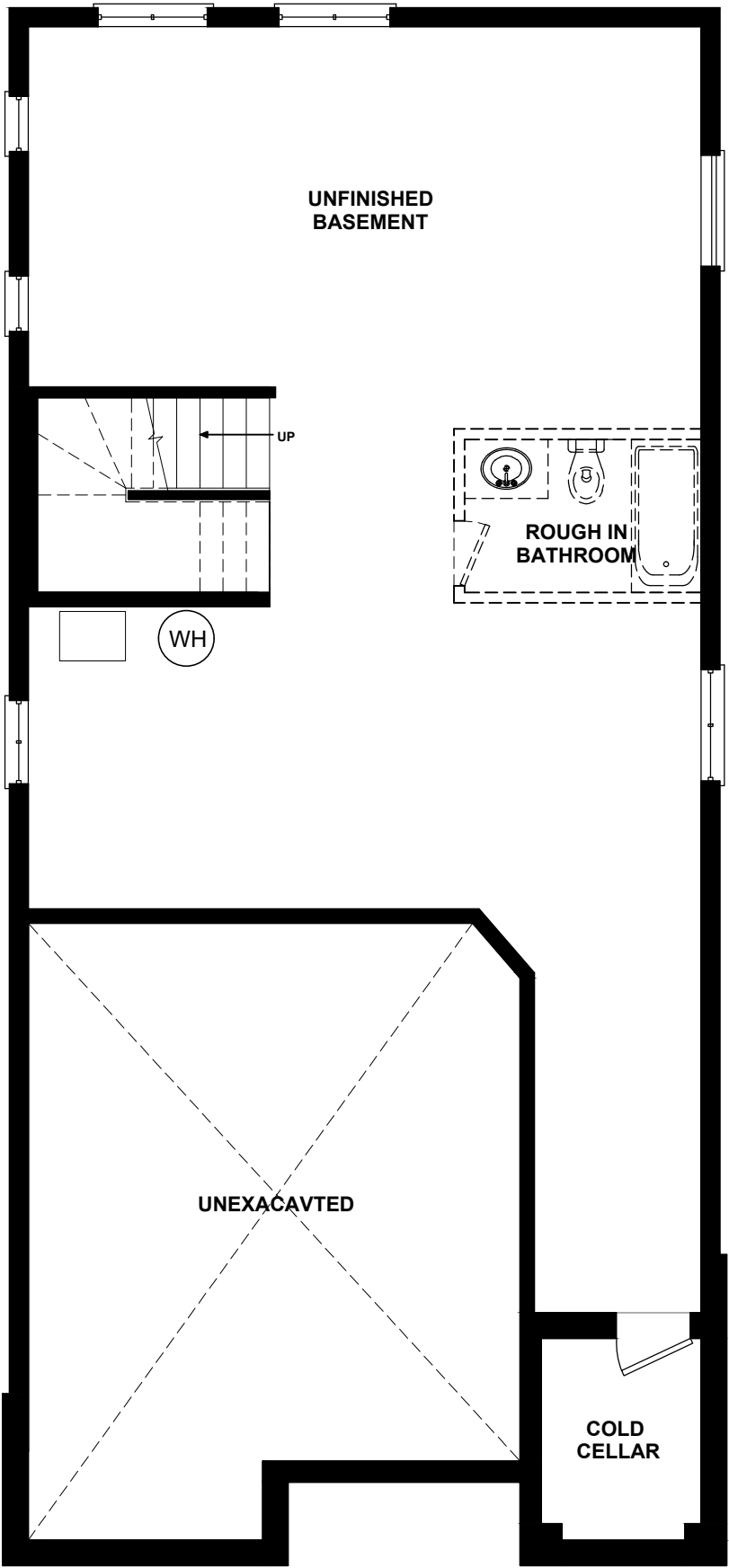

BASEMENT FLOOR PLAN

<div>AMBRIDGE</div> <div>BASEMENT PLAN</div>		<div>All illustrations are artist's concepts. We reserve the right to change specifications, designs, prices, and substitute materials of similar quality without notice and without occurring obligation. All information here in after is from data available at the time of printing. All measurements are approximate and may vary during construction. Plans and elevations may show options available at an extra cost. Plans and Renderings are the copyright of the design firms-RPD Studio. Any reproduction including preparation of building permit set is forbidden without the Written Consent. E.&amp;O.E. Printed August 23, 2019 11:25 AM</div>		
PROJECT :		PURCHASERS :	SIGNATURE :	DATE :
PHASE # :		PURCHASERS :	SIGNATURE :	DATE :
LOT # :		VENDOR :	SIGNATURE :	DATE :