

GLACE BAY
ELEVATION OP - A

All illustrations are artist's concepts. We reserve the right to change specifications, designs, prices, and substitute materials of similar quality without notice and without occurring obligation. All information here in after is from data available at the time of printing. All measurements are approximate and may vary during construction. Plans and elevations may show options available at an extra cost. Plans and Renderings are the copyright of the design firms-RPD Studio. Any reproduction including preparation of building permit set is forbidden without the Written Consent. E.&O.E. Printed August 23, 2019 11:25 AM

PROJECT :

PURCHASERS :

SIGNATURE :

DATE :

PHASE # :

PURCHASERS :

SIGNATURE :

DATE :

LOT # :

VENDOR :

SIGNATURE :

DATE :



GLACE BAY
ELEVATION OP - B

All illustrations are artist's concepts. We reserve the right to change specifications, designs, prices, and substitute materials of similar quality without notice and without occurring obligation. All information here in after is from data available at the time of printing. All measurements are approximate and may vary during construction. Plans and elevations may show options available at an extra cost. Plans and Renderings are the copyright of the design firms-RPD Studio. Any reproduction including preparation of building permit set is forbidden without the Written Consent. E.&O.E. Printed August 23, 2019 11:25 AM

PROJECT :

PURCHASERS :

SIGNATURE :

DATE :

PHASE # :

PURCHASERS :

SIGNATURE :

DATE :

LOT # :

VENDOR :

SIGNATURE :

DATE :

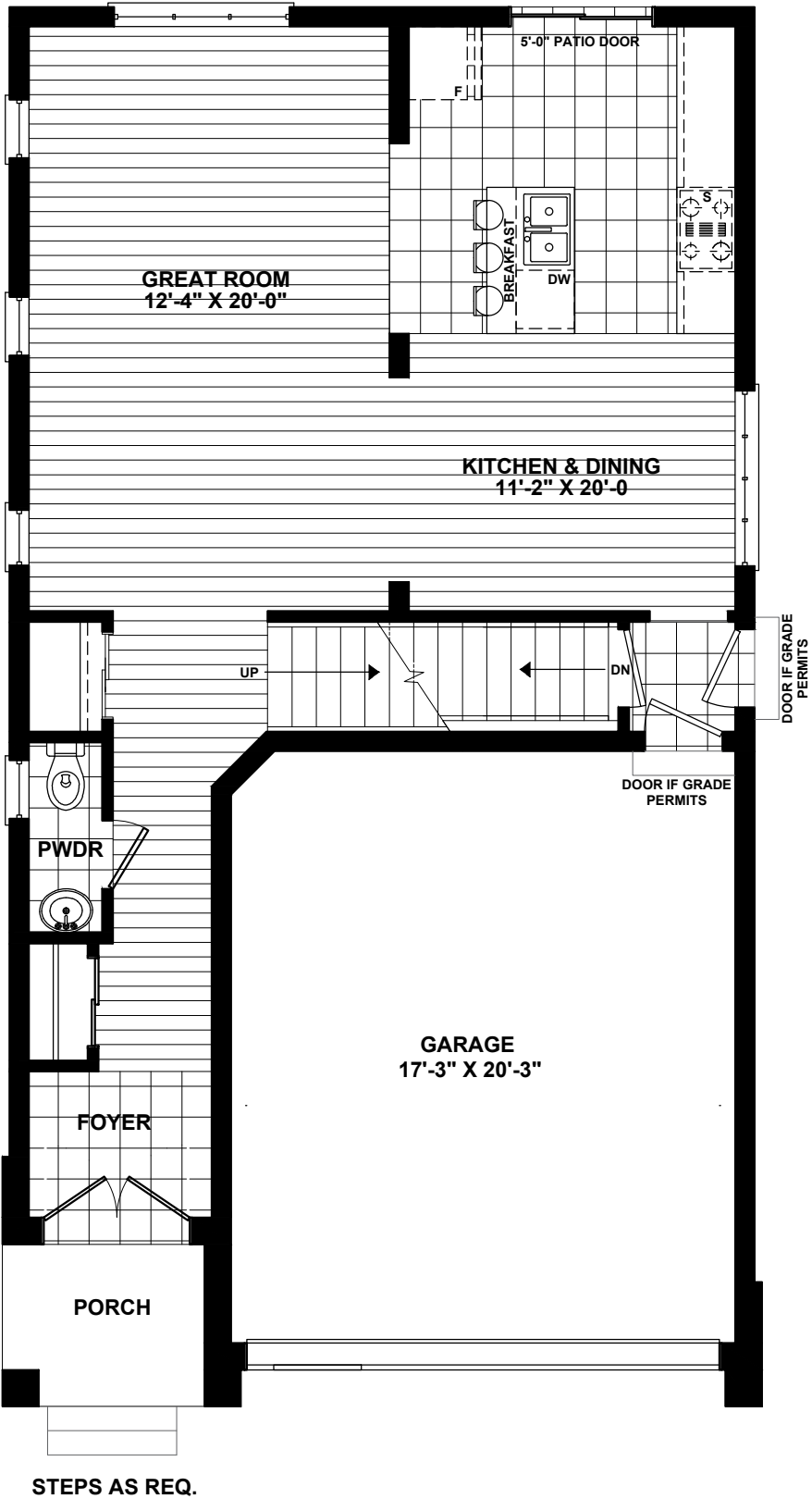

FIRST FLOOR PLAN
AREA = 771 SQ. FT.
TOTAL AREA = 1830 SQ. FT.

GLACE BAY
FIRST FLOOR PLAN

All illustrations are artist's concepts. We reserve the right to change specifications, designs, prices, and substitute materials of similar quality without notice and without occurring obligation. All information here in after is from data available at the time of printing. All measurements are approximate and may vary during construction. Plans and elevations may show options available at an extra cost. Plans and Renderings are the copyright of the design firms-RPD Studio. Any reproduction including preparation of building permit set is forbidden without the Written Consent. E.&O.E. Printed August 23, 2019 11:25 AM

PROJECT :	PURCHASERS :	SIGNATURE :	DATE :
PHASE # :	PURCHASERS :	SIGNATURE :	DATE :
LOT # :	VENDOR :	SIGNATURE :	DATE :

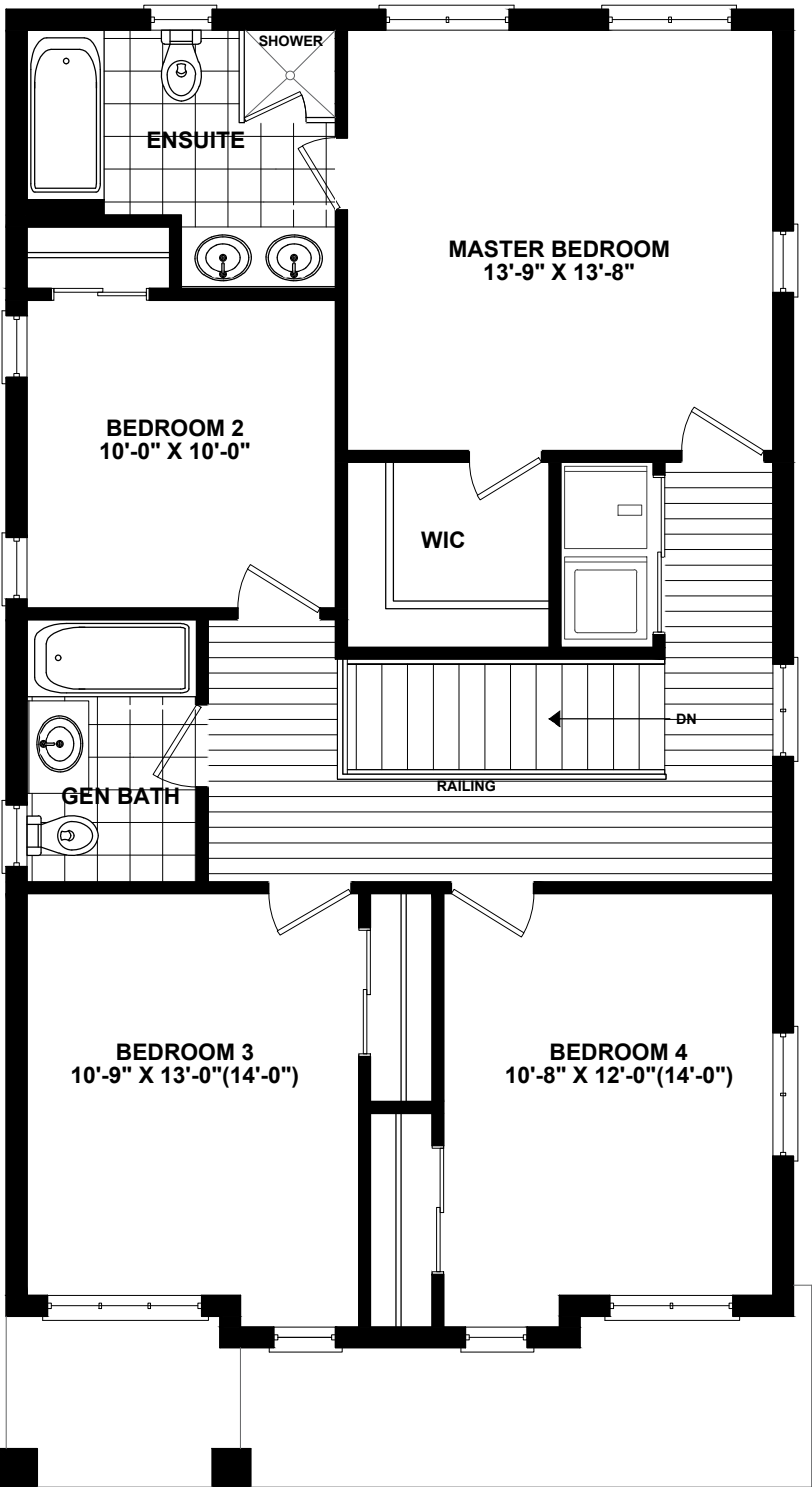

SECOND FLOOR PLAN - OP A

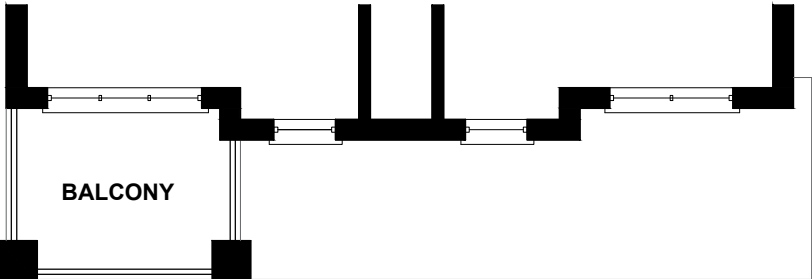

SECOND FLOOR PLAN - OP B

SECOND FLOOR PLAN
AREA = 1059 SQ. FT.
TOTAL AREA = 1830 SQ. FT.

<div>GLACE BAY</div> <div>SECOND FLOOR PLAN</div>		<div>All illustrations are artist's concepts. We reserve the right to change specifications, designs, prices, and substitute materials of similar quality without notice and without occurring obligation. All information here in after is from data available at the time of printing. All measurements are approximate and may vary during construction. Plans and elevations may show options available at an extra cost. Plans and Renderings are the copyright of the design firms-RPD Studio. Any reproduction including preparation of building permit set is forbidden without the Written Consent. E.&O.E. Printed August 23, 2019 11:25 AM</div>			
PROJECT :		PURCHASERS :	SIGNATURE :	DATE :	
PHASE # :		PURCHASERS :	SIGNATURE :	DATE :	
LOT # :		VENDOR :	SIGNATURE :	DATE :	

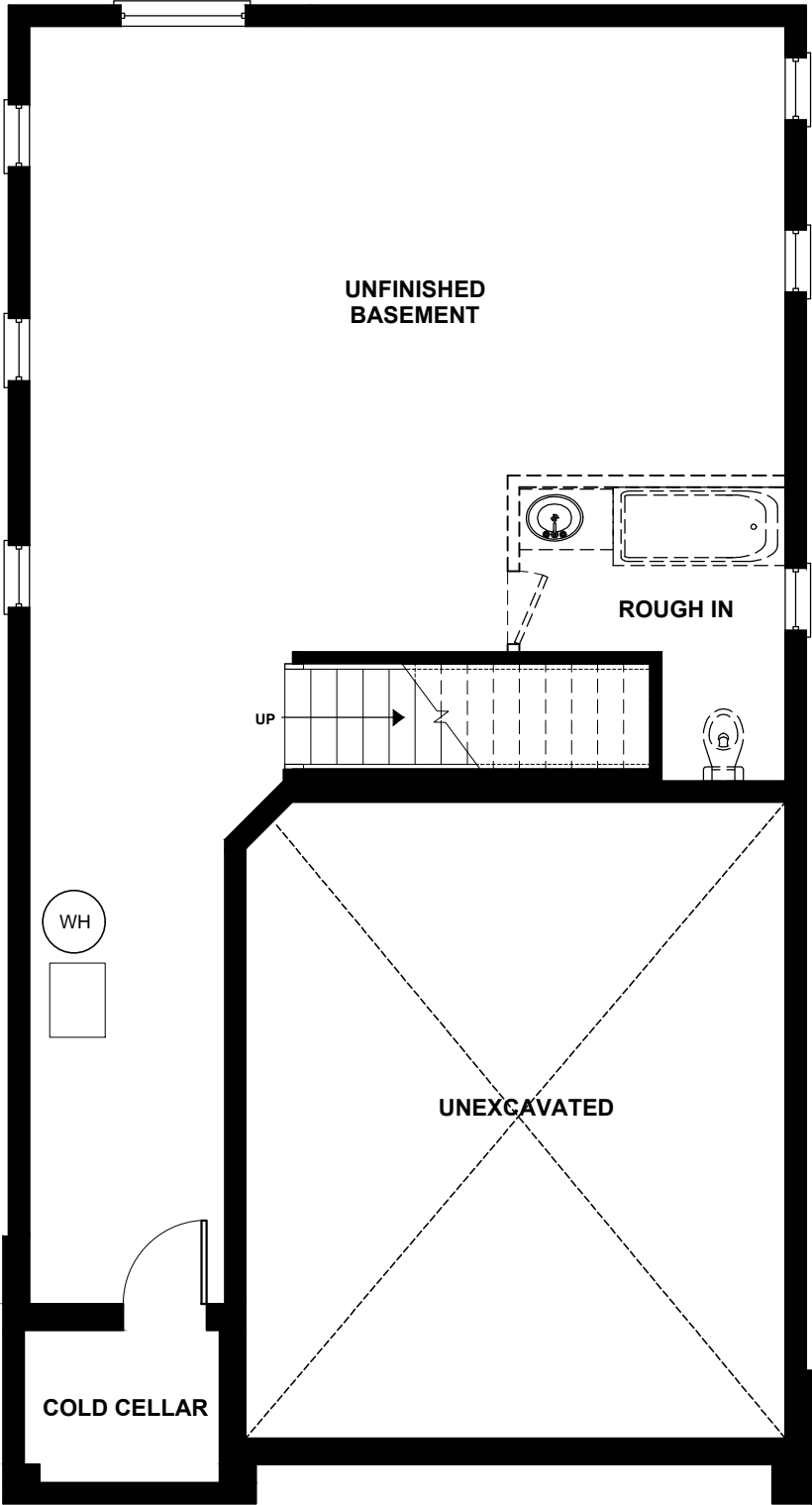

BASEMENT FLOOR PLAN

GLACE BAY
BASEMENT PLAN

All illustrations are artist's concepts. We reserve the right to change specifications, designs, prices, and substitute materials of similar quality without notice and without occurring obligation. All information here in after is from data available at the time of printing. All measurements are approximate and may vary during construction. Plans and elevations may show options available at an extra cost. Plans and Renderings are the copyright of the design firms-RPD Studio. Any reproduction including preparation of building permit set is forbidden without the Written Consent. E.&O.E. Printed August 23, 2019 11:25 AM

PROJECT :	PURCHASERS :	SIGNATURE :	DATE :
PHASE # :	PURCHASERS :	SIGNATURE :	DATE :
LOT # :	VENDOR :	SIGNATURE :	DATE :